

Southampton to London Pipeline Project

Volume 2

Land Plans (4 of 4)

Application Document: 2.1

Planning Inspectorate Reference Number: EN070005

APFP Regulation No. 5(2)(i)

Revision No. 3.0

September 2019



(This page is intentionally left blank)



Contents

LAND PLAN - KEY PLAN SHEET 1 OF 2

LAND PLAN - KEY PLAN SHEET 2 OF 2

LAND PLAN SHEET 1

LAND PLAN SHEET 2

LAND PLAN SHEET 3

LAND PLAN SHEET 4

LAND PLAN SHEET 5

LAND PLAN SHEET 6

LAND PLAN SHEET 7

LAND PLAN SHEET 8

LAND PLAN SHEET 9

LAND PLAN SHEET 10

LAND PLAN SHEET 11

LAND PLAN SHEET 12

LAND PLAN SHEET 13

LAND PLAN SHEET 14

LAND PLAN SHEET 15

LAND PLAN SHEET 16

LAND PLAN SHEET 17

LAND PLAN SHEET 18

LAND PLAN SHEET 19

LAND PLAN SHEET 20

LAND PLAN SHEET 21

LAND PLAN SHEET 22



LAND PLAN SHEET 23

LAND PLAN SHEET 24

LAND PLAN SHEET 23

LAND PLAN SHEET 24

LAND PLAN SHEET 25

LAND PLAN SHEET 26

LAND PLAN SHEET 27

LAND PLAN SHEET 28

LAND PLAN SHEET 29

LAND PLAN SHEET 30

LAND PLAN SHEET 31

LAND PLAN SHEET 32

LAND PLAN SHEET 33

LAND PLAN SHEET 34

LAND PLAN SHEET 35

LAND PLAN SHEET 36

LAND PLAN SHEET 37

LAND PLAN SHEET 38

LAND PLAN SHEET 39

LAND PLAN SHEET 40

LAND PLAN SHEET 41

LAND PLAN SHEET 42

LAND PLAN SHEET 43

LAND PLAN SHEET 44

LAND PLAN SHEET 45



LAND PLAN SHEET 46

LAND PLAN SHEET 47

LAND PLAN SHEET 48

LAND PLAN SHEET 49

LAND PLAN SHEET 50

LAND PLAN SHEET 51

LAND PLAN SHEET 52

LAND PLAN SHEET 53

LAND PLAN SHEET 54

LAND PLAN SHEET 55

LAND PLAN SHEET 56

LAND PLAN SHEET 57

LAND PLAN SHEET 58

LAND PLAN SHEET 59

LAND PLAN SHEET 101

LAND PLAN SHEET 102

LAND PLAN SHEET 103

LAND PLAN SHEET 104

LAND PLAN SHEET 105

LAND PLAN SHEET 106

LAND PLAN SHEET 107

LAND PLAN SHEET 108

LAND PLAN SHEET 109

LAND PLAN SHEET 110

LAND PLAN SHEET 111



LAND PLAN SHEET 112

LAND PLAN SHEET 113

LAND PLAN SHEET 114

LAND PLAN SHEET 115

LAND PLAN SHEET 116

LAND PLAN SHEET 117

LAND PLAN SHEET 118

LAND PLAN SHEET 119

LAND PLAN SHEET 120

LAND PLAN SHEET 121

LAND PLAN SHEET 122

LAND PLAN SHEET 123

LAND PLAN SHEET 124

(This page is intentionally left blank)

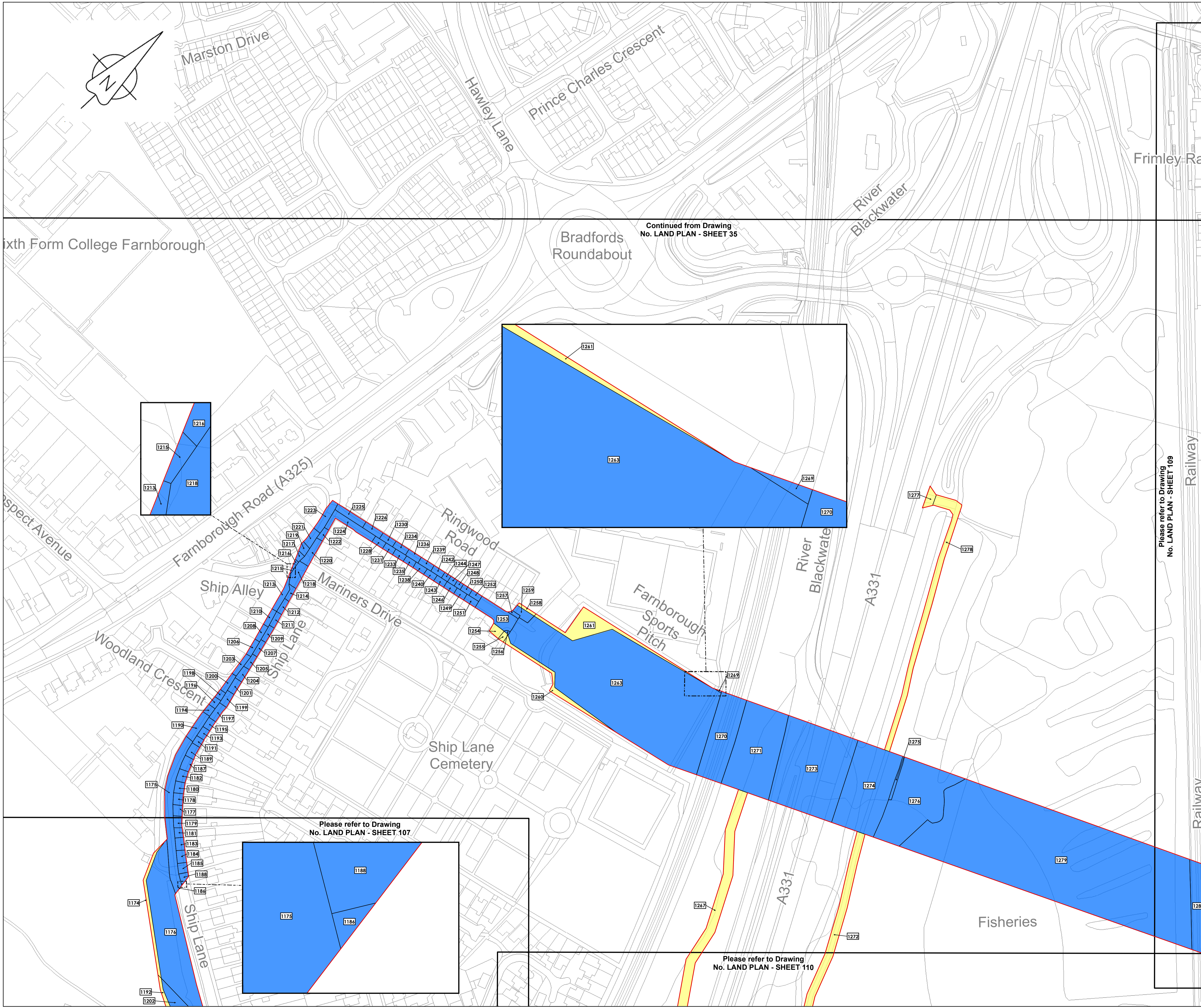
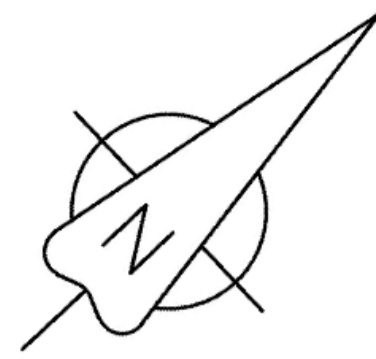

Continued from Drawing
No. LAND PLAN - SHEET 35

Sixth Form College Farnborough

Bradford's Roundabout

Frimley Railway

Woodland Crescent

Farnborough Road (A325)

Ringwood Road

River Blackwater

A331

Farnborough Sports Pitch

Ship Alley

Mariners Drive

Ship Lane Cemetery

Fisheries

Please refer to Drawing
No. LAND PLAN - SHEET 109

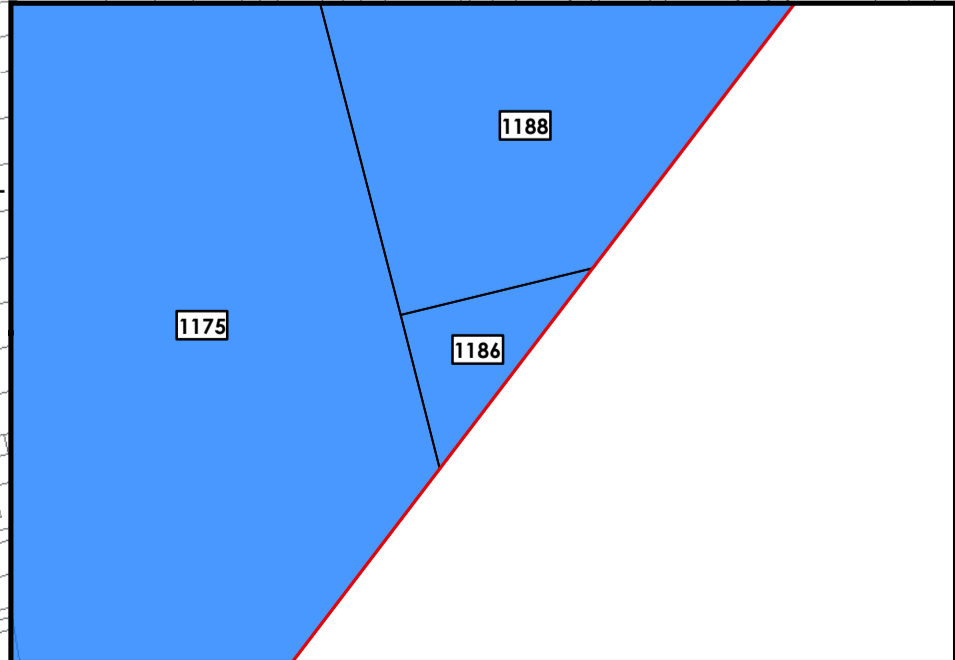
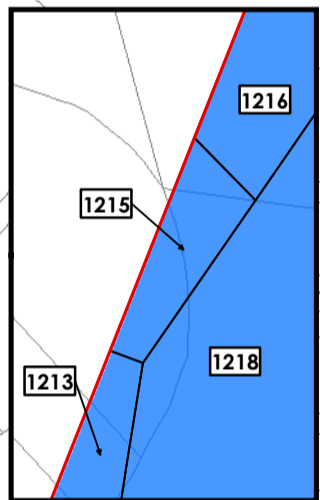

Please refer to Drawing
No. LAND PLAN - SHEET 107

Please refer to Drawing
No. LAND PLAN - SHEET 110



LOCATION PLAN
SCALE 1:500,000

Legend

- Order Limits
- Land subject to compulsory acquisition of all estates and interests as further described in para 5(a) of the Book of Reference
- Land subject to the compulsory acquisition of permanent rights for the pipeline and associated works as further described in para 5(b) of the Book of Reference
- Land subject to compulsory acquisition of permanent rights of access and parking as further described in para 5(c) of the Book of Reference
- Land subject to temporary possession for construction, mitigation, access, etc as further described in para 5(d) of the Book of Reference
- Book of Reference plot label

© Crown copyright and database rights 2019
Ordnance Survey License Number AL10005237



THIS DRAWING IS PROTECTED BY COPYRIGHT. IT MAY NOT BE REPRODUCED IN ANY FORM OR BY ANY MEANS FOR ANY PURPOSE WITHOUT WRITTEN PERMISSION OF FISHER GERMAN LLP CHARTERED SURVEYORS

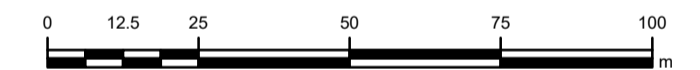

C03	23-08-19	SHEETS 10, 11 & 54 REVISED TO WITHDRAW A2b SUB-OPTION	RW	EP	IL	AW
C02	17-06-19	SHEETS 47 & 122 REVISED FOLLOWING S51 ADVICE	RW	EP	IL	AW
Rev	Rev. Date	Purpose of revision	Drawn	Check	Rev'd	Apprv'd



The Estates Office, Norman Court
Ashby de la Zouch, Leicestershire, LE65 2UZ
0845 437 0383
slproject@fisherman.co.uk

Client
Esso Petroleum Company, Limited
Ermyn House,
Ermyn Way,
Leatherhead,
Surrey,
KT22 8UX

Project
 Southampton to London Pipeline Project

Drawing title
LAND PLAN SHEET 108 REGULATION 5(2)(i)

Application Number: EN070005

Drawing status - FINAL FOR ISSUE

Scale 1:1,250 @A1

FG No. SLP-2019-03-MT-BOR

Client No. 105124-001

Drawing Number
LAND PLAN - SHEET 108

Rev
C03

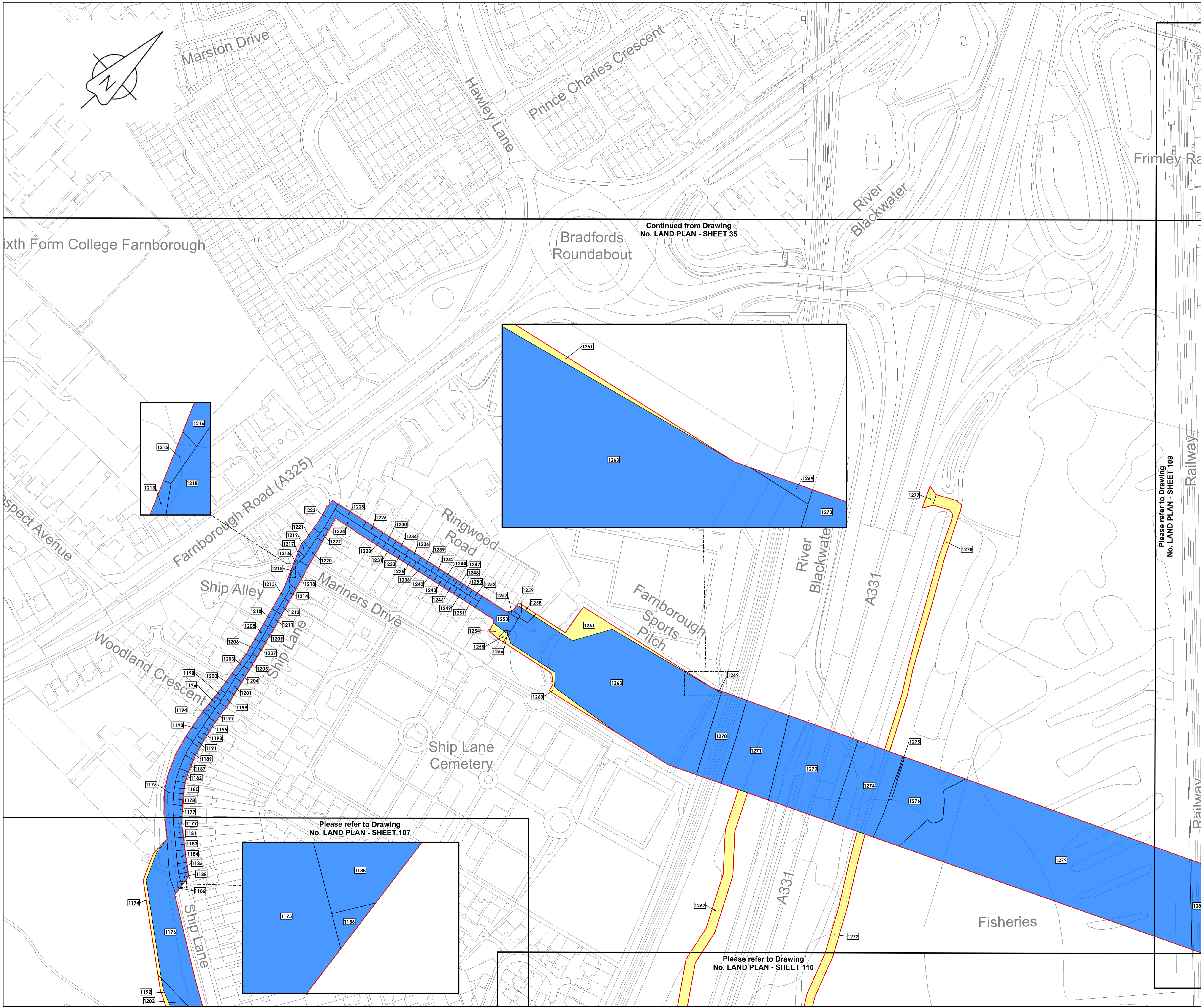
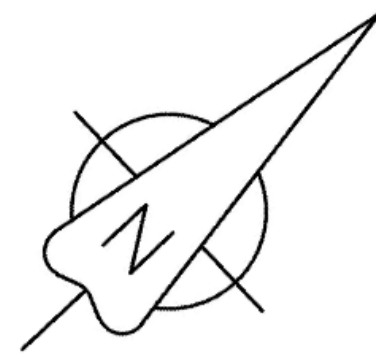

Continued from Drawing
No. LAND PLAN - SHEET 35

Sixth Form College Farnborough

Bradford's Roundabout

Frimley Railway

Woodland Crescent

Farnborough Road (A325)

Ringwood Road

River Blackwater

A331

Farnborough Sports Pitch

Ship Alley

Mariners Drive

Ship Lane Cemetery

Fisheries

Please refer to Drawing
No. LAND PLAN - SHEET 109

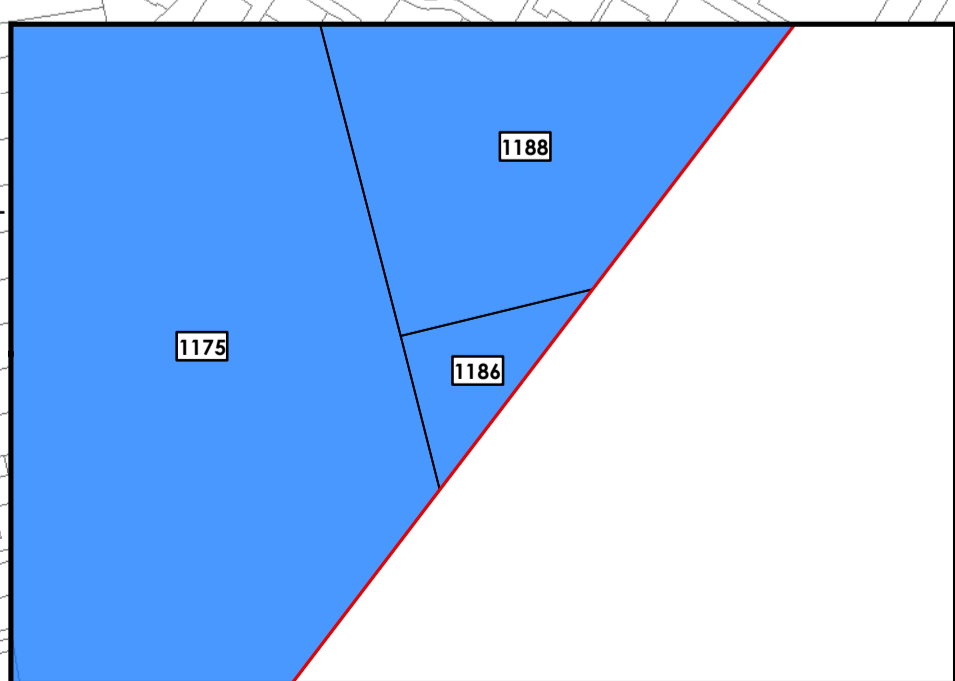
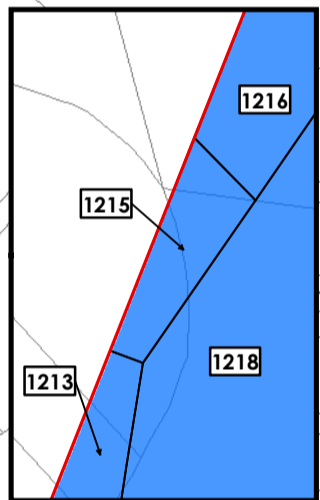

Please refer to Drawing
No. LAND PLAN - SHEET 107

Please refer to Drawing
No. LAND PLAN - SHEET 110



LOCATION PLAN
SCALE 1:500,000

Legend

- Order Limits
- Land subject to compulsory acquisition of all estates and interests as further described in para 5(a) of the Book of Reference
- Land subject to the compulsory acquisition of permanent rights for the pipeline and associated works as further described in para 5(b) of the Book of Reference
- Land subject to compulsory acquisition of permanent rights of access and parking as further described in para 5(c) of the Book of Reference
- Land subject to temporary possession for construction, mitigation, access, etc as further described in para 5(d) of the Book of Reference
- Book of Reference plot label

© Crown copyright and database rights 2019
Ordnance Survey License Number AL10005237



THIS DRAWING IS PROTECTED BY COPYRIGHT. IT MAY NOT BE REPRODUCED IN ANY FORM OR BY ANY MEANS FOR ANY PURPOSE WITHOUT WRITTEN PERMISSION OF FISHER GERMAN LLP CHARTERED SURVEYORS

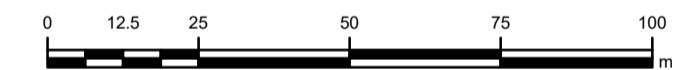

C03	23-08-19	SHEETS 10, 11 & 54 REVISED TO WITHDRAW A2b SUB-OPTION	RW	EP	IL	AW
C02	17-06-19	SHEETS 47 & 122 REVISED FOLLOWING S51 ADVICE	RW	EP	IL	AW
Rev	Rev. Date	Purpose of revision	Drawn	Check	Rev'd	Apprv'd



The Estates Office, Norman Court
Ashby de la Zouch, Leicestershire, LE65 2UZ
0845 437 0383
slproject@fishergerman.co.uk

Client
Esso Petroleum Company, Limited
Ermyn House,
Ermyn Way,
Leatherhead,
Surrey,
KT22 8UX

Project
 Southampton to London Pipeline Project

Drawing title
LAND PLAN
SHEET 108
REGULATION 5(2)(i)

APPLICATION NUMBER: EN070005

Drawing status - FINAL FOR ISSUE	Rev
Scale 1:1,250 @A1	
FG No. SLP-2019-03-MT-BOR	C03
Client No. 105124-001	
Drawing Number LAND PLAN - SHEET 108	

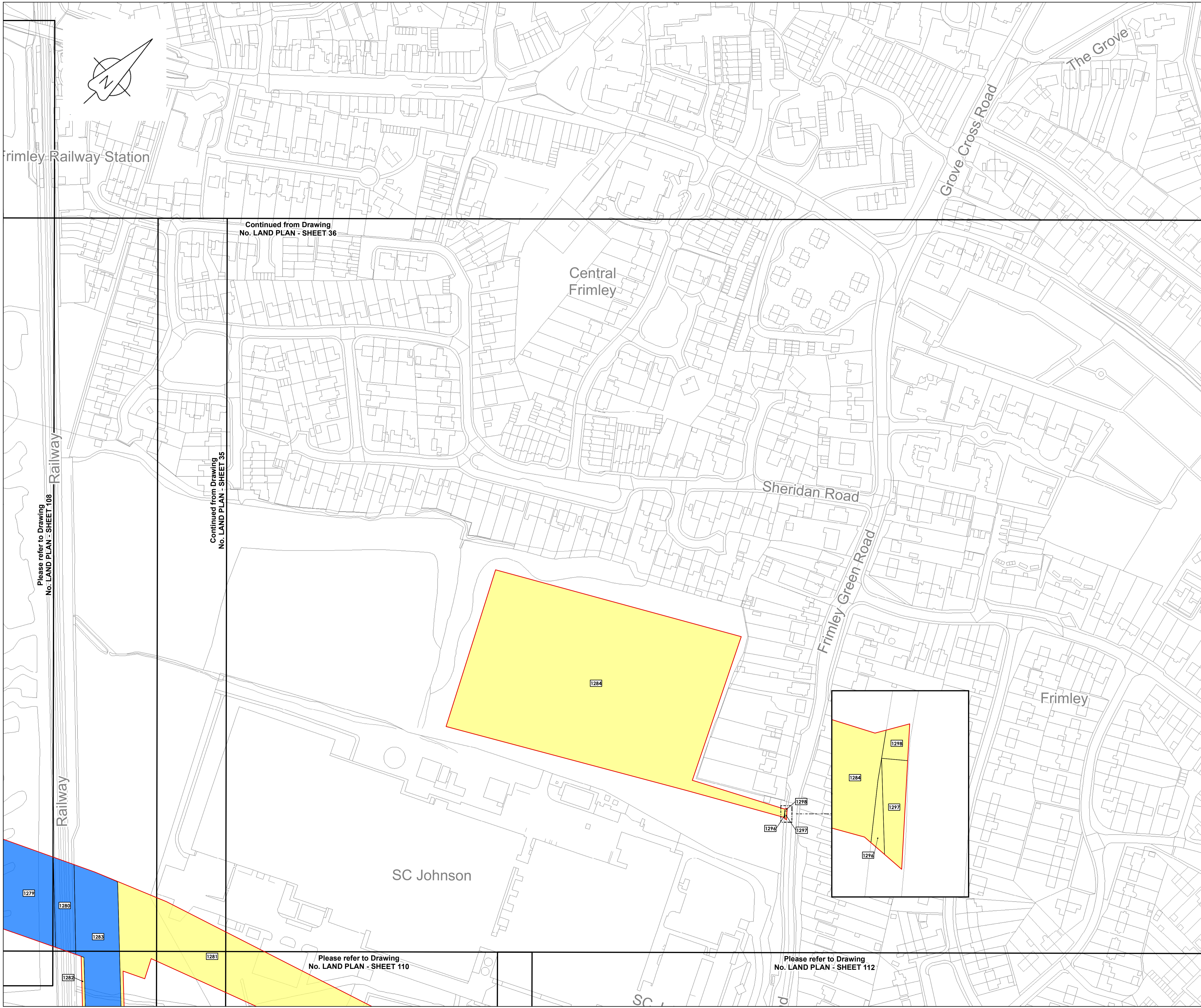

LOCATION PLAN
SCALE 1:500,000

- Legend**
- Order Limits
 - Land subject to compulsory acquisition of all estates and interests as further described in para 5(a) of the Book of Reference
 - Land subject to the compulsory acquisition of permanent rights for the pipeline and associated works as further described in para 5(b) of the Book of Reference
 - Land subject to compulsory acquisition of permanent rights of access and parking as further described in para 5(c) of the Book of Reference
 - Land subject to temporary possession for construction, mitigation, access, etc as further described in para 5(d) of the Book of Reference
 - 1494 Book of Reference plot label

© Crown copyright and database rights 2019
Ordnance Survey License Number AL10005237



THIS DRAWING IS PROTECTED BY COPYRIGHT. IT MAY NOT BE REPRODUCED IN ANY FORM OR BY ANY MEANS FOR ANY PURPOSE WITHOUT WRITTEN PERMISSION OF FISHER GERMAN LLP CHARTERED SURVEYORS



C03	23-08-19	SHEETS 10, 11 & 54 REVISED TO WITHDRAW A2b SUB-OPTION	RW	EP	IL	AW
C02	17-06-19	SHEETS 47 & 122 REVISED FOLLOWING S51 ADVICE	RW	EP	IL	AW
Rev	Rev. Date	Purpose of revision	Drawn	Check	Rev'd	Apprv'd

The Estates Office, Norman Court
Ashby de la Zouch, Leicestershire, LE65 2UZ
0845 437 0383
slproject@fisherman.co.uk

Client
Esso Petroleum Company, Limited
Ermyn House,
Ermyn Way,
Leatherhead,
Surrey,
KT22 8UX

Southampton to London
Pipeline Project

Drawing title
**LAND PLAN
SHEET 109
REGULATION 5(2)(i)**

APPLICATION NUMBER: EN070005

Drawing status - FINAL FOR ISSUE

Scale 1:1,250 @A1

FG No. SLP-2019-03-MT-BOR

Client No. 105124-001

Drawing Number
LAND PLAN - SHEET 109

C03

Frimley Railway Station

Continued from Drawing
No. LAND PLAN - SHEET 36

Continued from Drawing
No. LAND PLAN - SHEET 35

Please refer to Drawing
No. LAND PLAN - SHEET 108

Please refer to Drawing
No. LAND PLAN - SHEET 110

Please refer to Drawing
No. LAND PLAN - SHEET 112

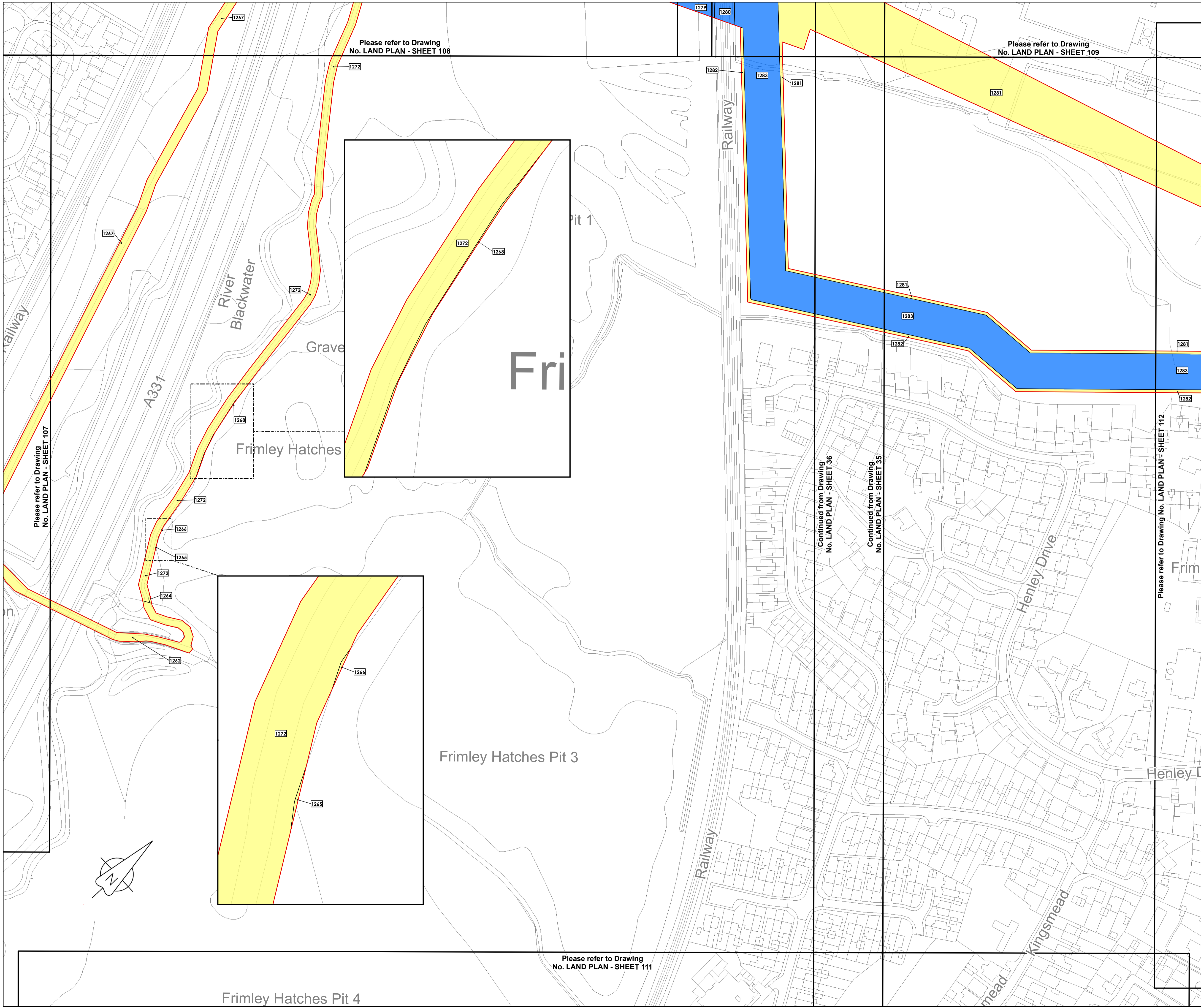

LOCATION PLAN
SCALE 1:500,000

- Legend**
- Order Limits
 - Land subject to compulsory acquisition of all estates and interests as further described in para 5(a) of the Book of Reference
 - Land subject to the compulsory acquisition of permanent rights for the pipeline and associated works as further described in para 5(b) of the Book of Reference
 - Land subject to compulsory acquisition of permanent rights of access and parking as further described in para 5(c) of the Book of Reference
 - Land subject to temporary possession for construction, mitigation, access, etc as further described in para 5(d) of the Book of Reference
 - 1494 Book of Reference plot label

© Crown copyright and database rights 2019
Ordnance Survey License Number AL10005237



THIS DRAWING IS PROTECTED BY COPYRIGHT. IT MAY NOT BE REPRODUCED IN ANY FORM OR BY ANY MEANS FOR ANY PURPOSE WITHOUT WRITTEN PERMISSION OF FISHER GERMAN LLP CHARTERED SURVEYORS



C03	23-08-19	SHEETS 10, 11 & 54 REVISED TO WITHDRAW A2b SUB-OPTION	RW	KB	IL	AW
C02	17-06-19	SHEETS 47 & 122 REVISED FOLLOWING S51 ADVICE	RW	KB	IL	AW
Rev	Rev. Date	Purpose of revision	Drawn	Check	Rev'd	Apprv'd



The Estates Office, Norman Court
Ashby de la Zouch, Leicestershire, LE65 2UZ
0845 437 0383
slpproject@fishergerman.co.uk

Client
Esso Petroleum Company, Limited
Erryn House,
Erryn Way,
Leatherhead,
Surrey,
KT22 8UX

Project
 Southampton to London Pipeline Project

Drawing title
LAND PLAN SHEET 110 REGULATION 5(2)(i)

APPLICATION NUMBER: EN070005

Drawing status - FINAL FOR ISSUE

Scale 1:1,250 @A1

FG No. SLP-2019-03-MT-BOR

Client No. 105124-001

Drawing Number
LAND PLAN - SHEET 110

C03

Please refer to Drawing No. LAND PLAN - SHEET 108

Please refer to Drawing No. LAND PLAN - SHEET 109

Please refer to Drawing No. LAND PLAN - SHEET 107

Continued from Drawing No. LAND PLAN - SHEET 36

Continued from Drawing No. LAND PLAN - SHEET 35

Please refer to Drawing No. LAND PLAN - SHEET 112

Please refer to Drawing No. LAND PLAN - SHEET 111

Frimley Hatches Pit 4

Frimley Hatches Pit 3

Pit 1

River Blackwater

A331

Frimley Hatches

Fri

Railway

Railway

Henley Drive

Henley D

Kingsmead

Frimley Hatches Pit 4

Please refer to Drawing
No. LAND PLAN - SHEET 110

Continued from Drawing
No. LAND PLAN - SHEET 35

Continued from Drawing
No. LAND PLAN - SHEET 36

CROSS
FARM
INFANTS
SCHOOL

THE
HATCHES

Frimley Green

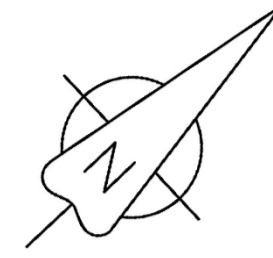

LOCATION PLAN
SCALE 1:500,000

Legend

- Order Limits
- Land subject to compulsory acquisition of all estates and interests as further described in para 5(a) of the Book of Reference
- Land subject to the compulsory acquisition of permanent rights for the pipeline and associated works as further described in para 5(b) of the Book of Reference
- Land subject to compulsory acquisition of permanent rights of access and parking as further described in para 5(c) of the Book of Reference
- Land subject to temporary possession for construction, mitigation, access, etc as further described in para 5(d) of the Book of Reference
- 1494 Book of Reference plot label

© Crown copyright and database rights 2019
Ordnance Survey License Number AL10005237



THIS DRAWING IS PROTECTED BY COPYRIGHT. IT MAY NOT BE REPRODUCED IN ANY FORM OR BY ANY MEANS FOR ANY PURPOSE WITHOUT WRITTEN PERMISSION OF FISHER GERMAN LLP CHARTERED SURVEYORS

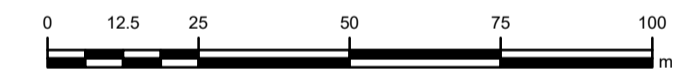

C03	23-08-19	SHEETS 10, 11 & 54 REVISED TO WITHDRAW A2b SUB-OPTION	RW	MT	IL	AW
C02	17-06-19	SHEETS 47 & 122 REVISED FOLLOWING S51 ADVICE	RW	MT	IL	AW
Rev	Rev. Date	Purpose of revision	Drawn	Check	Rev'd	Apprv'd



The Estates Office, Norman Court
Ashby de la Zouch, Leicestershire, LE65 2UZ
0845 437 0383
slpproject@fishergerman.co.uk

Client
Esso Petroleum Company, Limited
Errmy House,
Errmy Way,
Leatherhead,
Surrey,
KT22 8UX

Project
 Southampton to London Pipeline Project

Drawing title
LAND PLAN
SHEET 111
REGULATION 5(2)(i)

APPLICATION NUMBER: EN070005

Drawing status - FINAL FOR ISSUE		Rev
Scale 1:1,250 @A1		C03
FG No. SLP-2019-03-MT-BOR		
Client No. 105124-001		

Drawing Number
LAND PLAN - SHEET 111

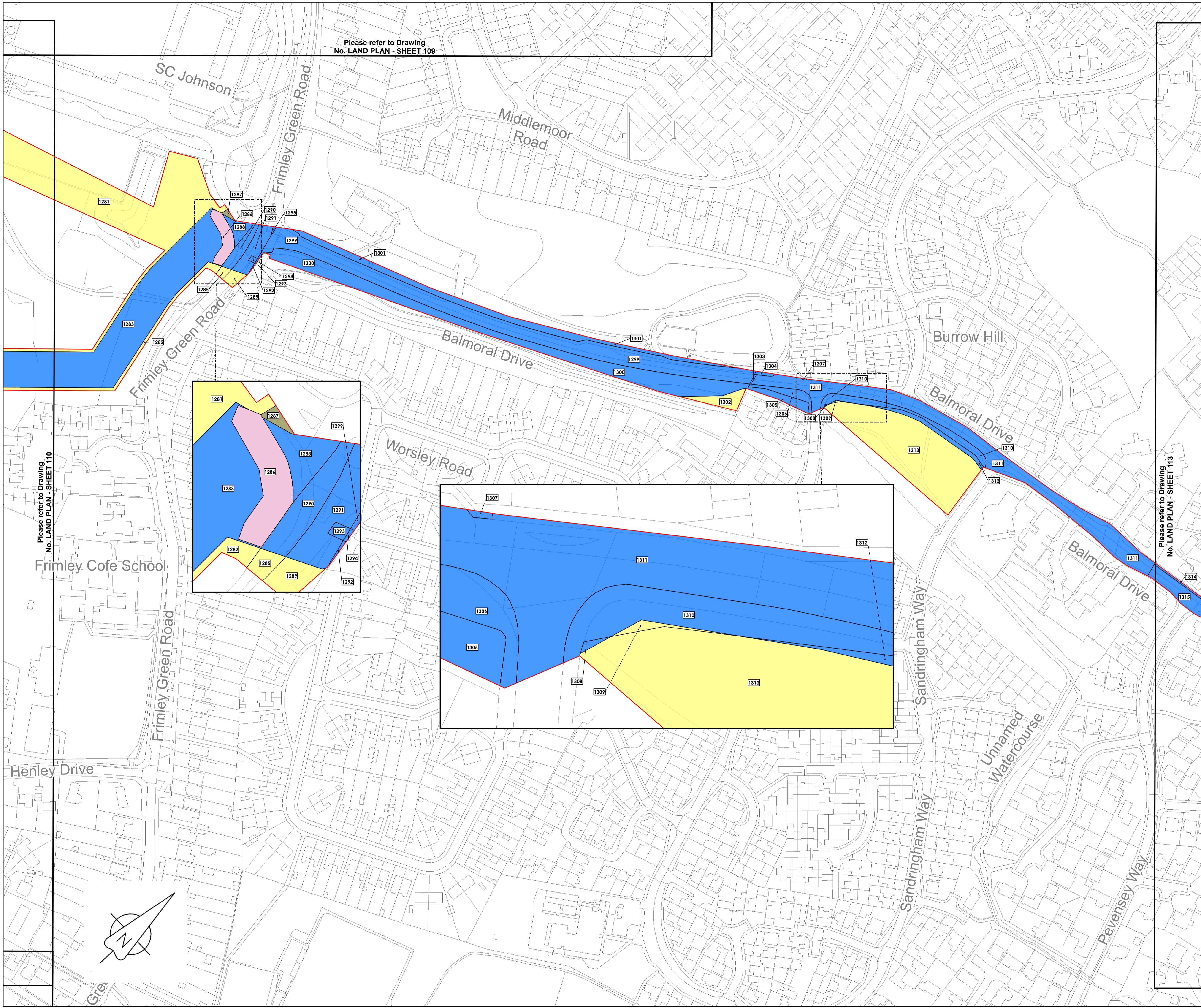

Please refer to Drawing No. LAND PLAN - SHEET 109

Please refer to Drawing No. LAND PLAN - SHEET 110

Please refer to Drawing No. LAND PLAN - SHEET 113

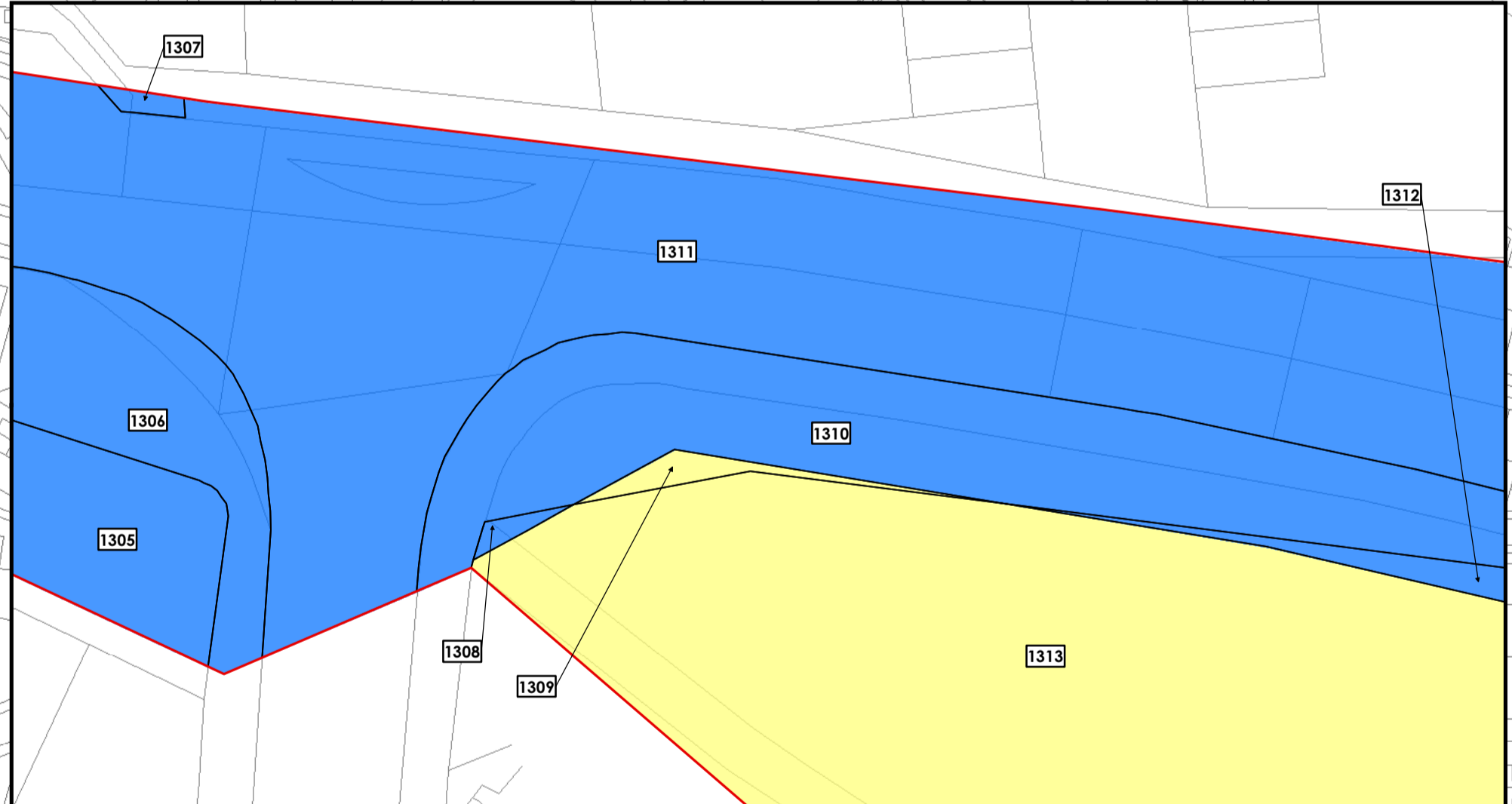
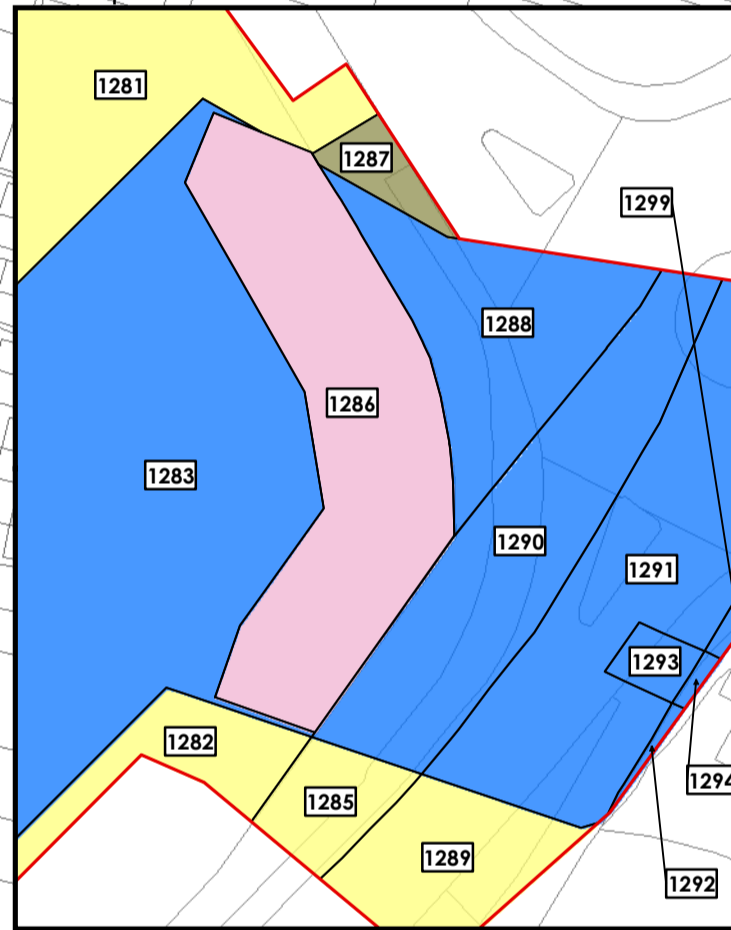

LOCATION PLAN
SCALE 1:500,000

- Legend**
- Order Limits
 - Land subject to compulsory acquisition of all estates and interests as further described in para 5(a) of the Book of Reference
 - Land subject to the compulsory acquisition of permanent rights for the pipeline and associated works as further described in para 5(b) of the Book of Reference
 - Land subject to compulsory acquisition of permanent rights of access and parking as further described in para 5(c) of the Book of Reference
 - Land subject to temporary possession for construction, mitigation, access, etc as further described in para 5(d) of the Book of Reference
 - 1494 Book of Reference plot label

© Crown copyright and database rights 2019
Ordnance Survey License Number AL10005237



THIS DRAWING IS PROTECTED BY COPYRIGHT. IT MAY NOT BE REPRODUCED IN ANY FORM OR BY ANY MEANS FOR ANY PURPOSE WITHOUT WRITTEN PERMISSION OF FISHER GERMAN LLP CHARTERED SURVEYORS

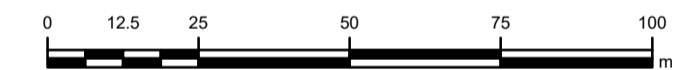

C03	23-08-19	SHEETS 10, 11 & 54 REVISED TO WITHDRAW A2b SUB-OPTION	RW	EP	IL	AW
C02	17-06-19	SHEETS 47 & 122 REVISED FOLLOWING S61 ADVICE	RW	EP	IL	AW
Rev	Rev. Date	Purpose of revision	Drawn	Check	Rev'd	Apprv'd



The Estates Office, Norman Court
Ashby de la Zouch, Leicestershire, LE65 2UZ
0845 437 0383
slpproject@fisherman.co.uk

Client
Esso Petroleum Company, Limited
Errymn House,
Errymn Way,
Leatherhead,
Surrey,
KT22 8UX



Drawing title LAND PLAN SHEET 112 REGULATION 5(2)(i)		C03
Drawing status - FINAL FOR ISSUE		
Scale 1:1,250 @A1		C03
FG No. SLP-2019-03-MT-BOR		
Client No. 105124-001		C03
Drawing Number LAND PLAN - SHEET 112		

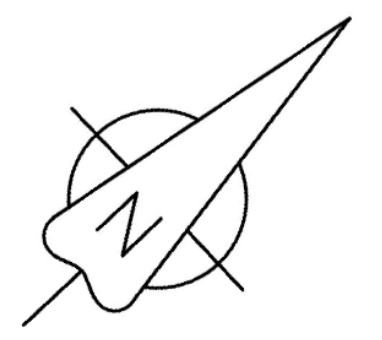

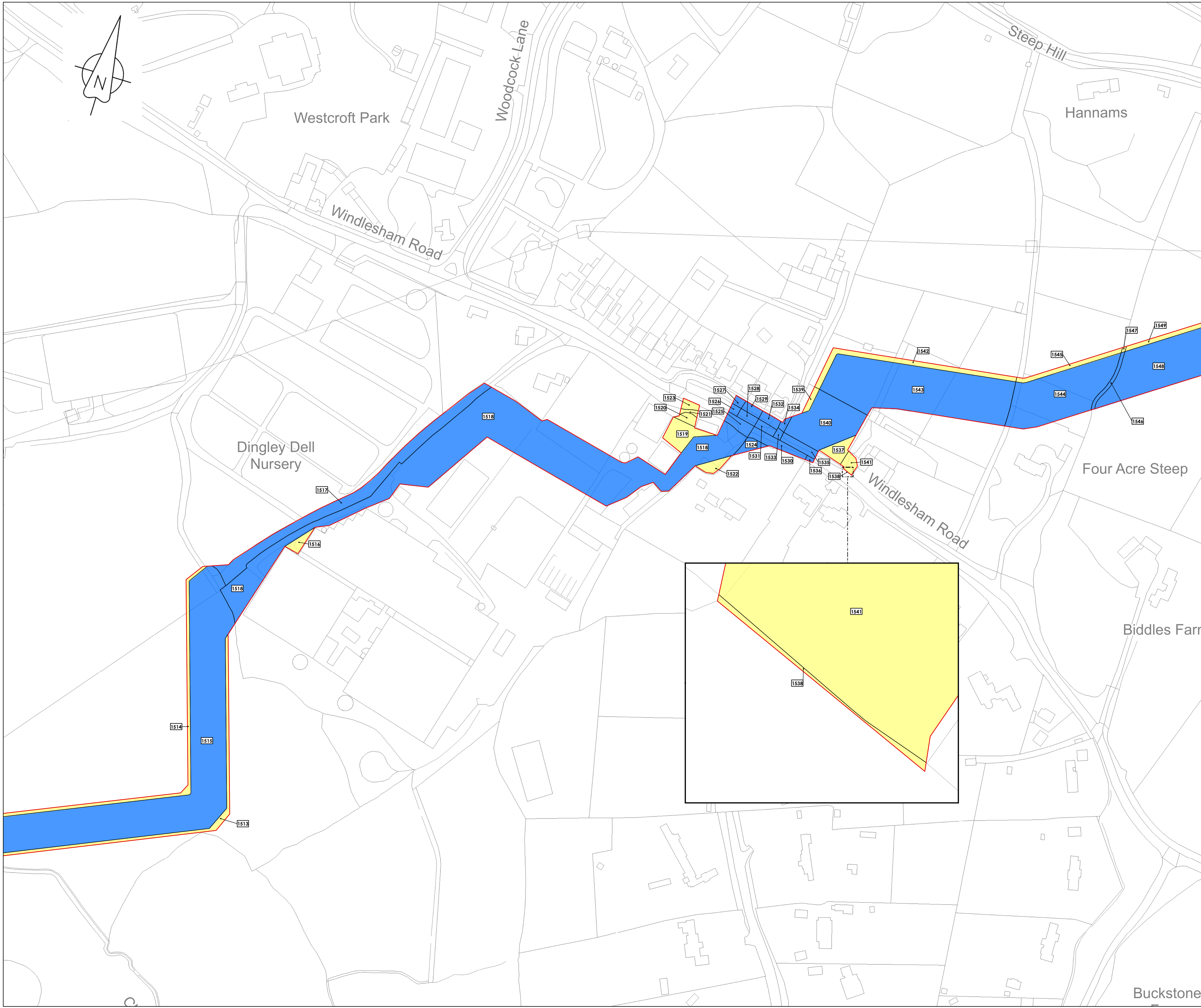

LOCATION PLAN
SCALE 1:500,000

- Legend**
- Order Limits
 - Land subject to compulsory acquisition of all estates and interests as further described in para 5(a) of the Book of Reference
 - Land subject to the compulsory acquisition of permanent rights for the pipeline and associated works as further described in para 5(b) of the Book of Reference
 - Land subject to compulsory acquisition of permanent rights of access and parking as further described in para 5(c) of the Book of Reference
 - Land subject to temporary possession for construction, mitigation, access, etc as further described in para 5(d) of the Book of Reference
 - Book of Reference plot label

© Crown copyright and database rights 2019
Ordnance Survey License Number AL10005237



THIS DRAWING IS PROTECTED BY COPYRIGHT. IT MAY NOT BE REPRODUCED IN ANY FORM OR BY ANY MEANS FOR ANY PURPOSE WITHOUT WRITTEN PERMISSION OF FISHER GERMAN LLP CHARTERED SURVEYORS

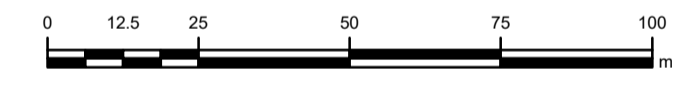

C03	23-08-19	SHEETS 10, 11 & 54 REVISED TO WITHDRAW A2b SUB-OPTION	RW	EP	IL	AW
C02	17-06-19	SHEETS 47 & 122 REVISED FOLLOWING S51 ADVICE	RW	EP	IL	AW
Rev	Rev. Date	Purpose of revision	Drawn	Check	Rev'd	Apprv'd

The Estates Office, Norman Court
Ashby de la Zouch, Leicestershire, LE65 2UZ
0845 437 0383
slpproject@fishergerman.co.uk

Client
Esso Petroleum Company, Limited
Ermyn House,
Ermyn Way,
Leatherhead,
Surrey,
KT22 8UX

Southampton to London Pipeline Project

Drawing title
**LAND PLAN
SHEET 114
REGULATION 5(2)(i)**

Drawing status - FINAL FOR ISSUE	Rev
Scale 1:1,250 @A1	C03
FG No. SLP-2019-03-MT-BOR	
Client No. 105124-001	
Drawing Number LAND PLAN - SHEET 114	

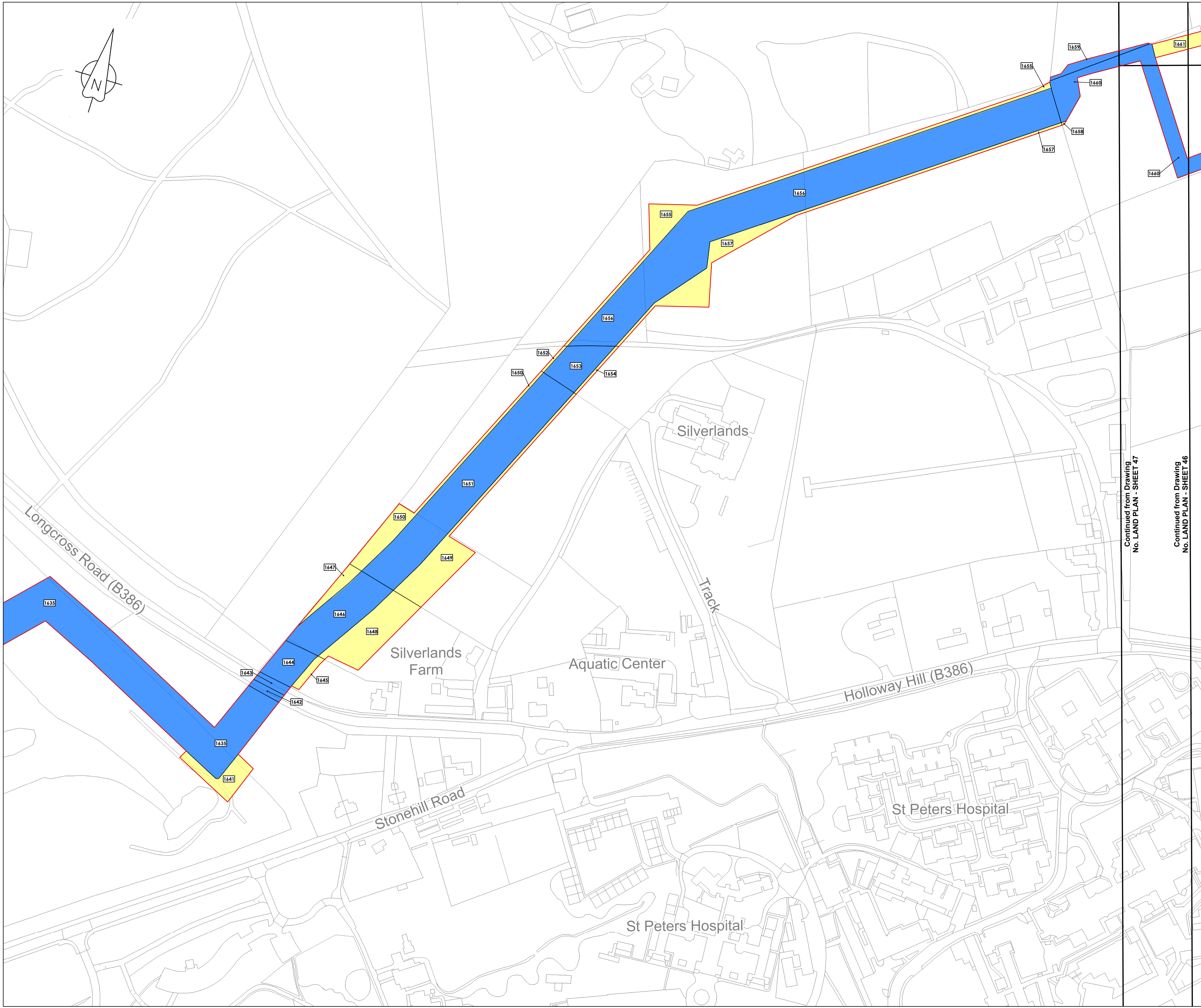

LOCATION PLAN
SCALE 1:500,000

- Legend**
- Order Limits
 - Land subject to compulsory acquisition of all estates and interests as further described in para 5(a) of the Book of Reference
 - Land subject to the compulsory acquisition of permanent rights for the pipeline and associated works as further described in para 5(b) of the Book of Reference
 - Land subject to compulsory acquisition of permanent rights of access and parking as further described in para 5(c) of the Book of Reference
 - Land subject to temporary possession for construction, mitigation, access, etc as further described in para 5(d) of the Book of Reference
 - 1494 Book of Reference plot label

© Crown copyright and database rights 2019
Ordnance Survey License Number AL10005237



THIS DRAWING IS PROTECTED BY COPYRIGHT. IT MAY NOT BE REPRODUCED IN ANY FORM OR BY ANY MEANS FOR ANY PURPOSE WITHOUT WRITTEN PERMISSION OF FISHER GERMAN LLP CHARTERED SURVEYORS



C03	23-08-19	SHEETS 10, 11 & 54 REVISED TO WITHDRAW A2b SUB-OPTION	KB	RW	IL	AW
C02	17-06-19	SHEETS 47 & 122 REVISED FOLLOWING S51 ADVICE	KB	RW	IL	AW
Rev	Rev. Date	Purpose of revision	Drawn	Check	Rev'd	Apprv'd



The Estates Office, Norman Court
Ashby de la Zouch, Leicestershire, LE65 2UZ
0845 437 0383
slpproject@fisherman.co.uk

Client
Esso Petroleum Company, Limited
Erryn House,
Erryn Way,
Leatherhead,
Surrey,
KT22 8UX



Drawing title
**LAND PLAN
SHEET 115
REGULATION 5(2)(i)**

Drawing status - FINAL FOR ISSUE	Rev
Scale 1:1,250 @A1	C03
FG No. SLP-2019-03-MT-BOR	
Client No. 105124-001	
Drawing Number LAND PLAN - SHEET 115	

Continued from Drawing No. LAND PLAN - SHEET 47

Continued from Drawing No. LAND PLAN - SHEET 46

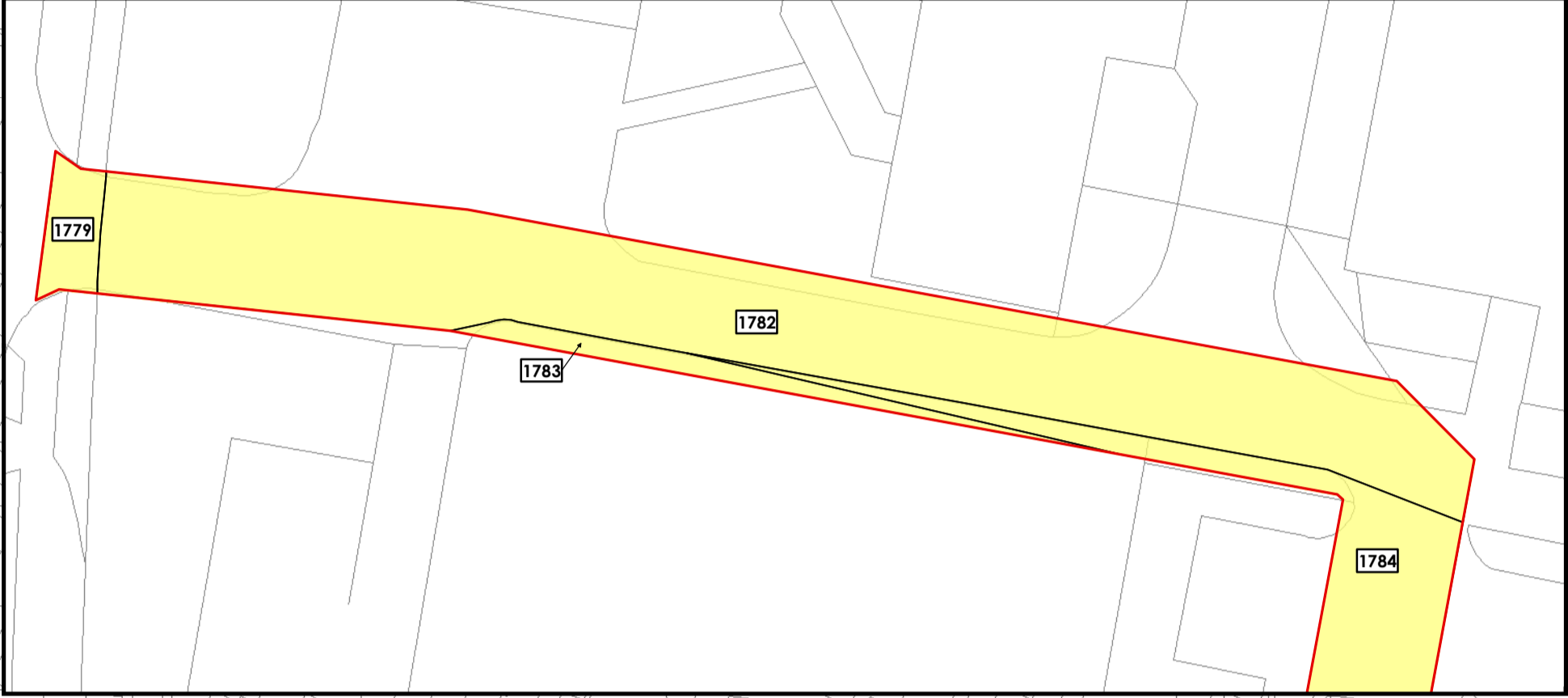
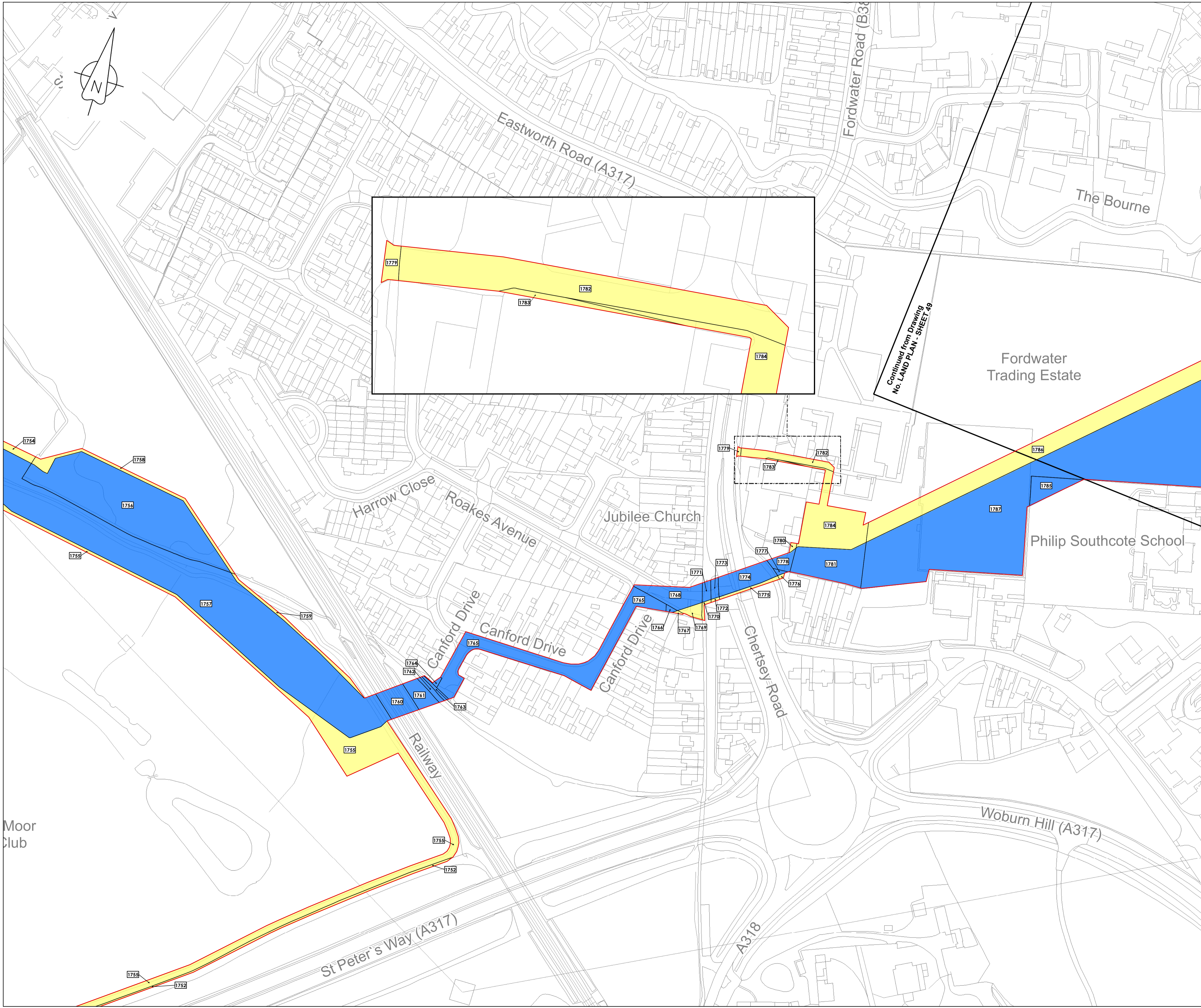

LOCATION PLAN
SCALE 1:500,000

- Legend**
- Order Limits
 - Land subject to compulsory acquisition of all estates and interests as further described in para 5(a) of the Book of Reference
 - Land subject to the compulsory acquisition of permanent rights for the pipeline and associated works as further described in para 5(b) of the Book of Reference
 - Land subject to compulsory acquisition of permanent rights of access and parking as further described in para 5(c) of the Book of Reference
 - Land subject to temporary possession for construction, mitigation, access, etc as further described in para 5(d) of the Book of Reference
 - 1494 Book of Reference plot label

© Crown copyright and database rights 2019
Ordnance Survey License Number AL10005237



THIS DRAWING IS PROTECTED BY COPYRIGHT. IT MAY NOT BE REPRODUCED IN ANY FORM OR BY ANY MEANS FOR ANY PURPOSE WITHOUT WRITTEN PERMISSION OF FISHER GERMAN LLP CHARTERED SURVEYORS



C03	23-08-19	SHEETS 10, 11 & 54 REVISED TO WITHDRAW A2b SUB-OPTION	RW	MT	IL	AW
C02	17-06-19	SHEETS 47 & 122 REVISED FOLLOWING S51 ADVICE	RW	MT	IL	AW
Rev	Rev. Date	Purpose of revision	Drawn	Check	Rev'd	Apprv'd



The Estates Office, Norman Court
Ashby de la Zouch, Leicestershire, LE65 2UZ
0845 437 0383
slp@fisherman.co.uk

Client
Esso Petroleum Company, Limited
Ermyn House,
Ermyn Way,
Leatherhead,
Surrey,
KT22 8UX

Project
 Southampton to London Pipeline Project

Drawing title
**LAND PLAN
SHEET 116
REGULATION 5(2)(i)**

Drawing status - FINAL FOR ISSUE
Scale 1:1,250 @A1
FG No. SLP-2019-03-MT-BOR
Client No. 105124-001
Drawing Number
LAND PLAN - SHEET 116

C03

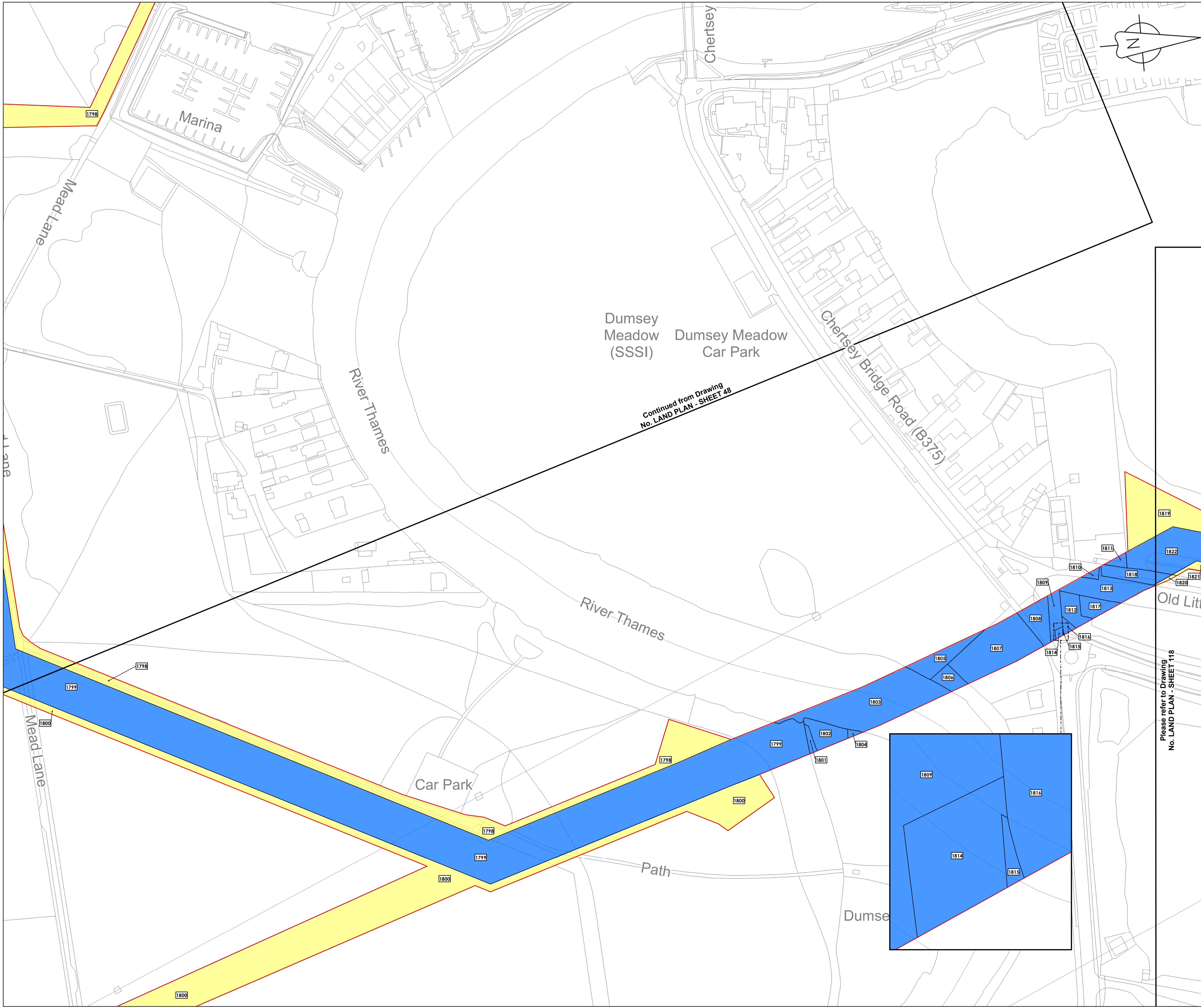

LOCATION PLAN
SCALE 1:500,000

- Legend**
- Order Limits
 - Land subject to compulsory acquisition of all estates and interests as further described in para 5(a) of the Book of Reference
 - Land subject to the compulsory acquisition of permanent rights for the pipeline and associated works as further described in para 5(b) of the Book of Reference
 - Land subject to compulsory acquisition of permanent rights of access and parking as further described in para 5(c) of the Book of Reference
 - Land subject to temporary possession for construction, mitigation, access, etc as further described in para 5(d) of the Book of Reference
 - 1494 Book of Reference plot label

© Crown copyright and database rights 2019
Ordnance Survey License Number AL10005237



THIS DRAWING IS PROTECTED BY COPYRIGHT. IT MAY NOT BE REPRODUCED IN ANY FORM OR BY ANY MEANS FOR ANY PURPOSE WITHOUT WRITTEN PERMISSION OF FISHER GERMAN LLP CHARTERED SURVEYORS

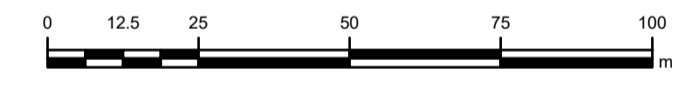

C03	23-08-19	SHEETS 10, 11 & 54 REVISED TO WITHDRAW A2b SUB-OPTION	RW	MT	IL	AW
C02	17-06-19	SHEETS 47 & 122 REVISED FOLLOWING S51 ADVICE	RW	MT	IL	AW
Rev	Rev. Date	Purpose of revision	Drawn	Check	Rev'd	Appr'd



The Estates Office, Norman Court
Ashby de la Zouch, Leicestershire, LE65 2UZ
0845 437 0383
slproject@fishergerman.co.uk

Client
Esso Petroleum Company, Limited
Errmyr House,
Errmyr Way,
Leatherhead,
Surrey,
KT22 8UX



Drawing title
**LAND PLAN
SHEET 117
REGULATION 5(2)(i)**

APPLICATION NUMBER: EN070005

Drawing status - FINAL FOR ISSUE

Scale 1:1,250 @A1

FG No. SLP-2019-03-MT-BOR

Client No. 105124-001

Drawing Number

LAND PLAN - SHEET 117

C03





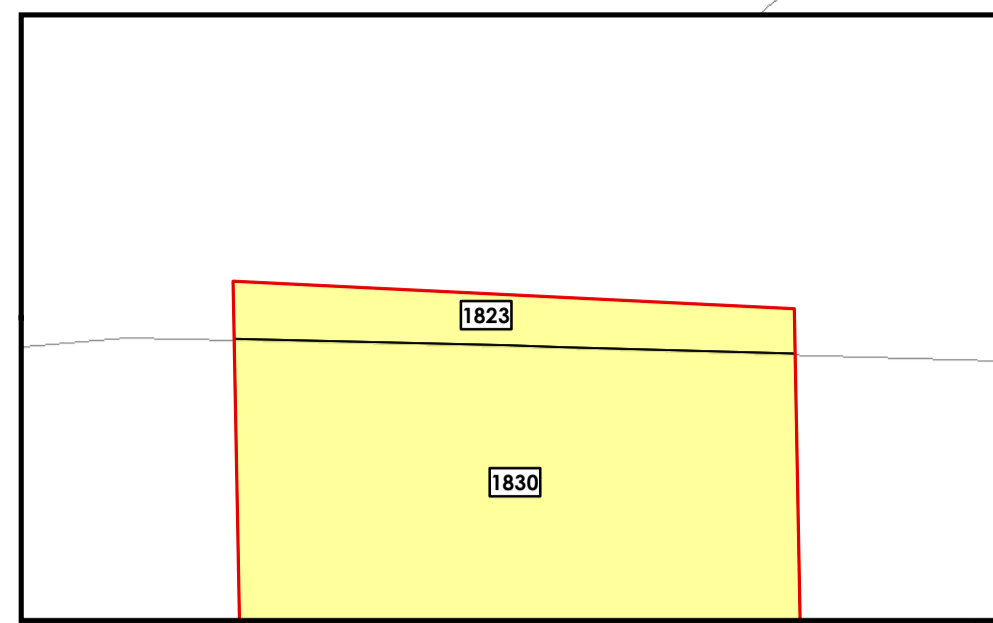
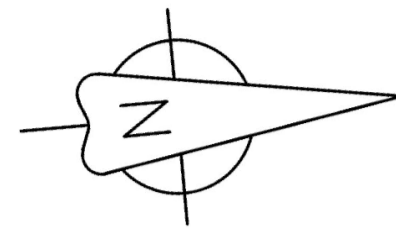

Please refer to Drawing
No. LAND PLAN - SHEET 118

Continued from Drawing
No. LAND PLAN - SHEET 48



LOCATION PLAN
SCALE 1:500,000

Legend

-  Order Limits
-  Land subject to compulsory acquisition of all estates and interests as further described in para 5(a) of the Book of Reference
-  Land subject to the compulsory acquisition of permanent rights for the pipeline and associated works as further described in para 5(b) of the Book of Reference
-  Land subject to compulsory acquisition of permanent rights of access and parking as further described in para 5(c) of the Book of Reference
-  Land subject to temporary possession for construction, mitigation, access, etc as further described in para 5(d) of the Book of Reference
-  Book of Reference plot label

© Crown copyright and database rights 2019
Ordnance Survey License Number AL10005237



THIS DRAWING IS PROTECTED BY COPYRIGHT. IT MAY NOT BE REPRODUCED IN ANY FORM OR BY ANY MEANS FOR ANY PURPOSE WITHOUT WRITTEN PERMISSION OF FISHER GERMAN LLP CHARTERED SURVEYORS

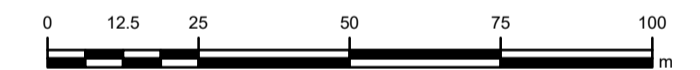

C03	23-08-19	SHEETS 10, 11 & 54 REVISED TO WITHDRAW A2b SUB-OPTION	RW	MT	IL	AW
C02	17-06-19	SHEETS 47 & 122 REVISED FOLLOWING S51 ADVICE	RW	MT	IL	AW
Rev	Rev. Date	Purpose of revision	Drawn	Check	Rev'd	Apprv'd



The Estates Office, Norman Court
Ashby de la Zouch, Leicestershire, LE65 2UZ
0845 437 0383
slproject@fishergerman.co.uk

Client
Esso Petroleum Company, Limited
Errym House,
Errym Way,
Leatherhead,
Surrey,
KT22 8UX



Drawing title
**LAND PLAN
SHEET 118
REGULATION 5(2)(i)**

Drawing status - FINAL FOR ISSUE		Rev
Scale 1:1,250 @A1		C03
FG No. SLP-2019-03-MT-BOR		
Client No. 105124-001		
Drawing Number LAND PLAN - SHEET 118		

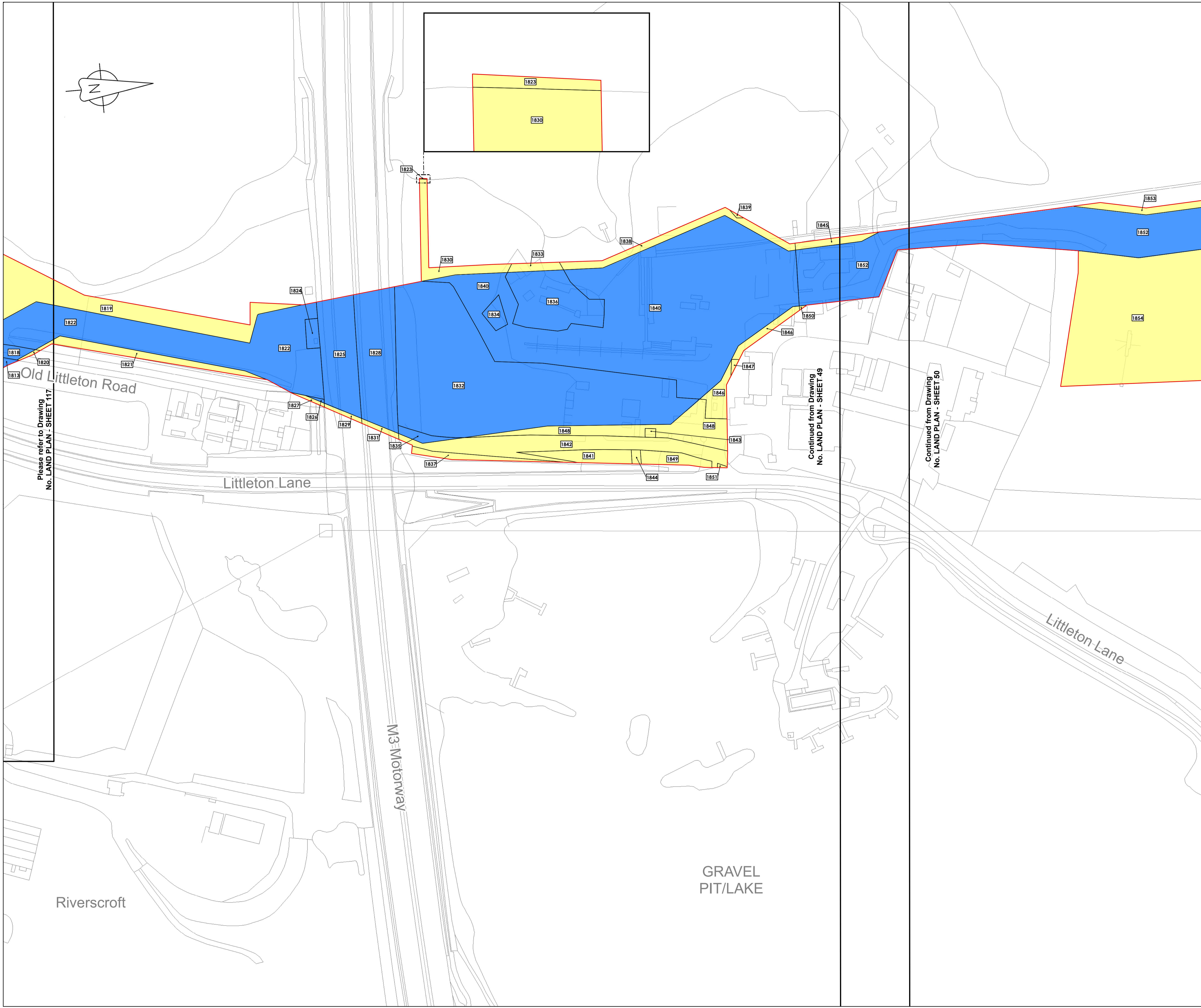

Please refer to Drawing
No. LAND PLAN - SHEET 117

Continued from Drawing
No. LAND PLAN - SHEET 49

Continued from Drawing
No. LAND PLAN - SHEET 50

GRAVEL
PIT/LAKE

Riverscroft

Continued from Drawing
No. LAND PLAN - SHEET 51

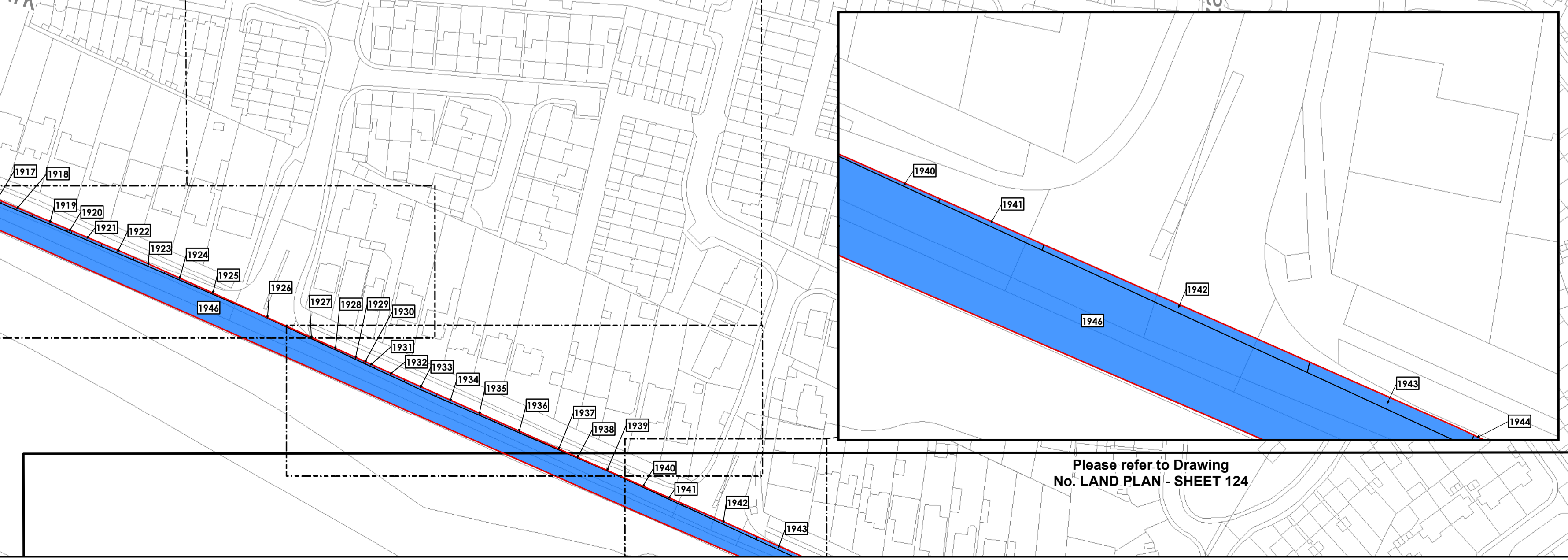
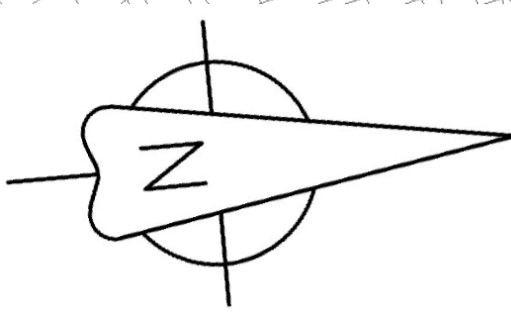

Please refer to Drawing
No. LAND PLAN - SHEET 124

Continued from Drawing
No. LAND PLAN - SHEET 52

Please refer to Drawing
No. LAND PLAN - SHEET 120



LOCATION PLAN
SCALE 1:500,000

- Legend**
- Order Limits
 - Land subject to compulsory acquisition of all estates and interests as further described in para 5(a) of the Book of Reference
 - Land subject to the compulsory acquisition of permanent rights for the pipeline and associated works as further described in para 5(b) of the Book of Reference
 - Land subject to compulsory acquisition of permanent rights of access and parking as further described in para 5(c) of the Book of Reference
 - Land subject to temporary possession for construction, mitigation, access, etc as further described in para 5(d) of the Book of Reference
 - 1494 Book of Reference plot label

© Crown copyright and database rights 2019
Ordnance Survey License Number AL10005237



THIS DRAWING IS PROTECTED BY COPYRIGHT. IT MAY NOT BE REPRODUCED IN ANY FORM OR BY ANY MEANS FOR ANY PURPOSE WITHOUT WRITTEN PERMISSION OF FISHER GERMAN LLP CHARTERED SURVEYORS



C03	23-08-19	SHEETS 10, 11 & 54 REVISED TO WITHDRAW A2b SUB-OPTION	RW	MT	IL	AW
C02	17-06-19	SHEETS 47 & 122 REVISED FOLLOWING S51 ADVICE	RW	MT	IL	AW
Rev	Rev. Date	Purpose of revision	Drawn	Check	Rev'd	Apprv'd



The Estates Office, Norman Court
Ashby de la Zouch, Leicestershire, LE65 2UZ
0845 437 0383
slproject@fisherman.co.uk

Client
Esso Petroleum Company, Limited
Ermyn House,
Ermyn Way,
Leatherhead,
Surrey,
KT22 8UX

Project
 Southampton to London Pipeline Project

Drawing title
**LAND PLAN
SHEET 119
REGULATION 5(2)(i)**

APPLICATION NUMBER: EN070005

Drawing status - FINAL FOR ISSUE

Scale 1:1,250 @A1

FG No. SLP-2019-03-MT-BOR

Client No. 105124-001

Drawing Number
LAND PLAN - SHEET 119

C03

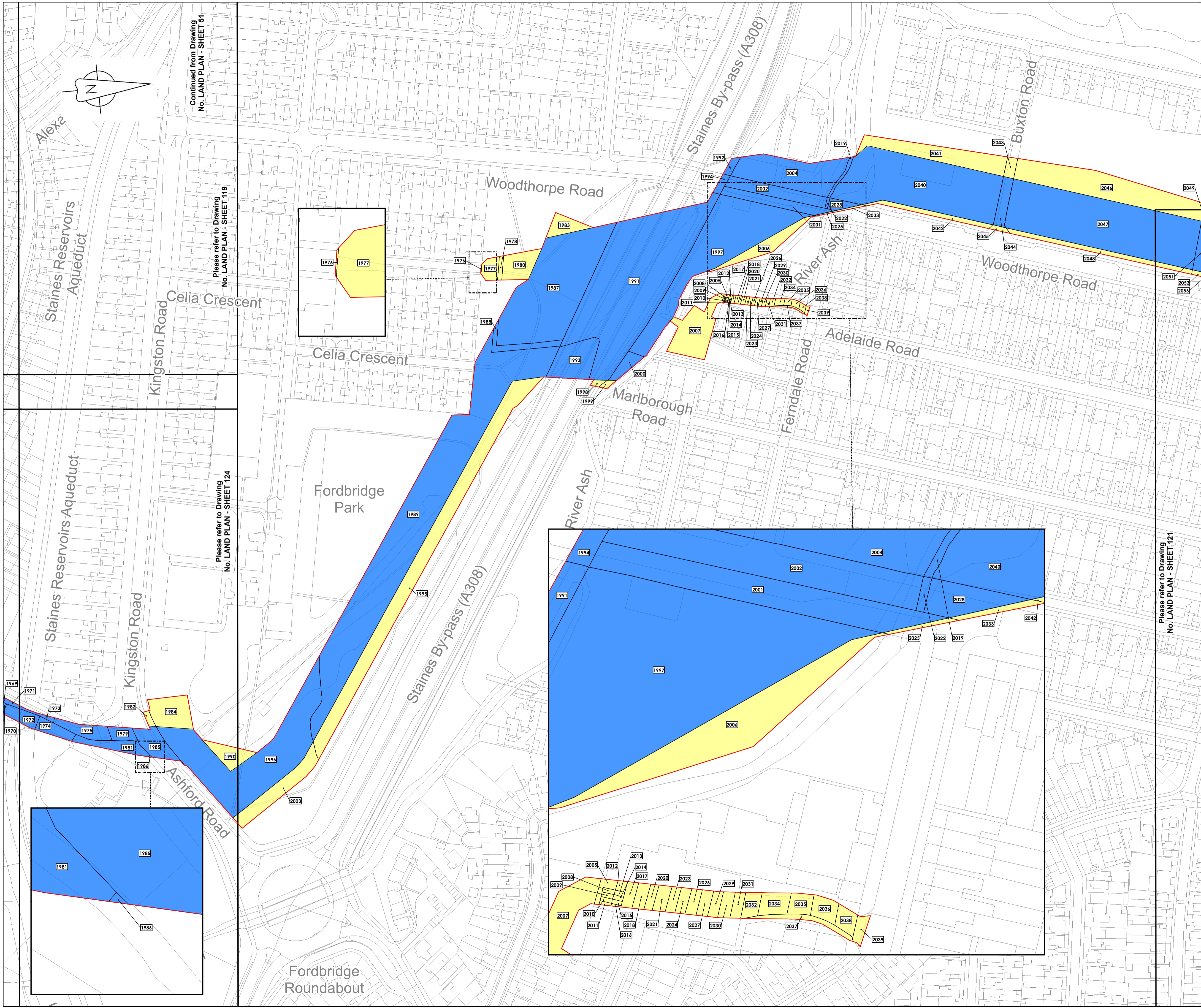

LOCATION PLAN
SCALE 1:500,000

- Legend**
- Order Limits
 - Land subject to compulsory acquisition of all estates and interests as further described in para 5(a) of the Book of Reference
 - Land subject to the compulsory acquisition of permanent rights for the pipeline and associated works as further described in para 5(b) of the Book of Reference
 - Land subject to compulsory acquisition of permanent rights of access and parking as further described in para 5(c) of the Book of Reference
 - Land subject to temporary possession for construction, mitigation, access, etc as further described in para 5(d) of the Book of Reference
 - 1494 Book of Reference plot label

© Crown copyright and database rights 2019
Ordnance Survey License Number AL10005237

Data

THIS DRAWING IS PROTECTED BY COPYRIGHT. IT MAY NOT BE REPRODUCED IN ANY FORM OR BY ANY MEANS FOR ANY PURPOSE WITHOUT WRITTEN PERMISSION OF FISHER GERMAN LLP CHARTERED SURVEYORS

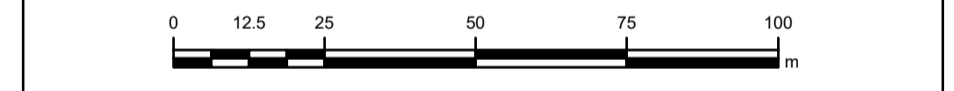

C03	23-08-19	SHEETS 10, 11 & 54 REVISED TO WITHDRAW A2b SUB-OPTION	MT	EP	IL	AW
C02	17-06-19	SHEETS 47 & 122 REVISED FOLLOWING S51 ADVICE	MT	EP	IL	AW
Rev	Rev. Date	Purpose of revision	Drawn	Check	Rev'd	Apprv'd

FISHER GERMAN

The Estates Office, Norman Court
Ashby de la Zouch, Leicestershire, LE65 2UZ
0845 437 0383
slproject@fishergerman.co.uk

Client
Esso Petroleum Company, Limited
Errym House,
Errym Way,
Leatherhead,
Surrey,
KT22 8UX

Project

| Southampton to London Pipeline Project

Drawing title
LAND PLAN SHEET 120 REGULATION 5(2)(i)

Application Number: EN070005

Drawing status - FINAL FOR ISSUE

Scale 1:1,250 @A1

FG No. SLP-2019-03-MT-BOR

Client No. 105124-001

Drawing Number
LAND PLAN - SHEET 120

C03

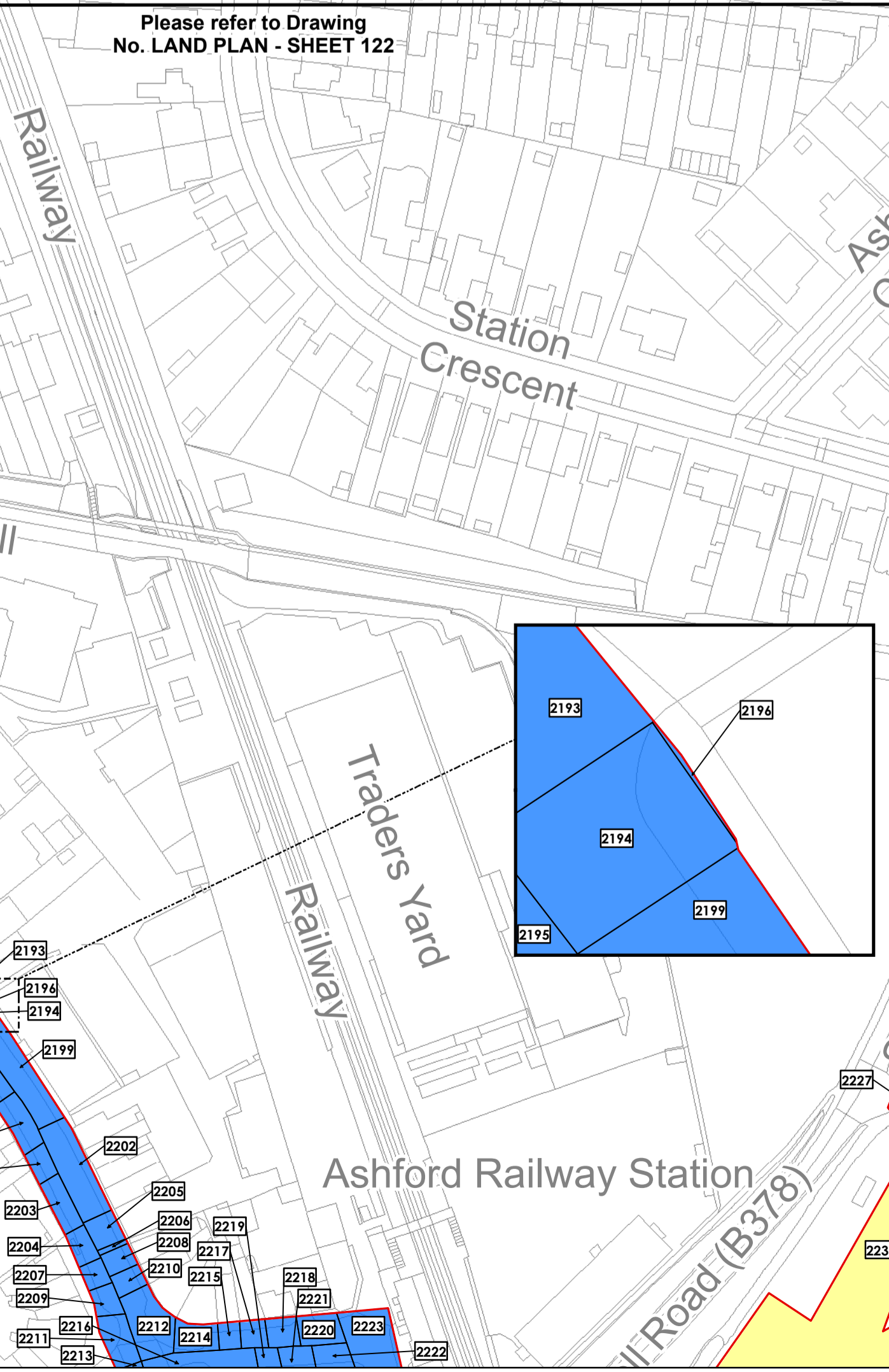
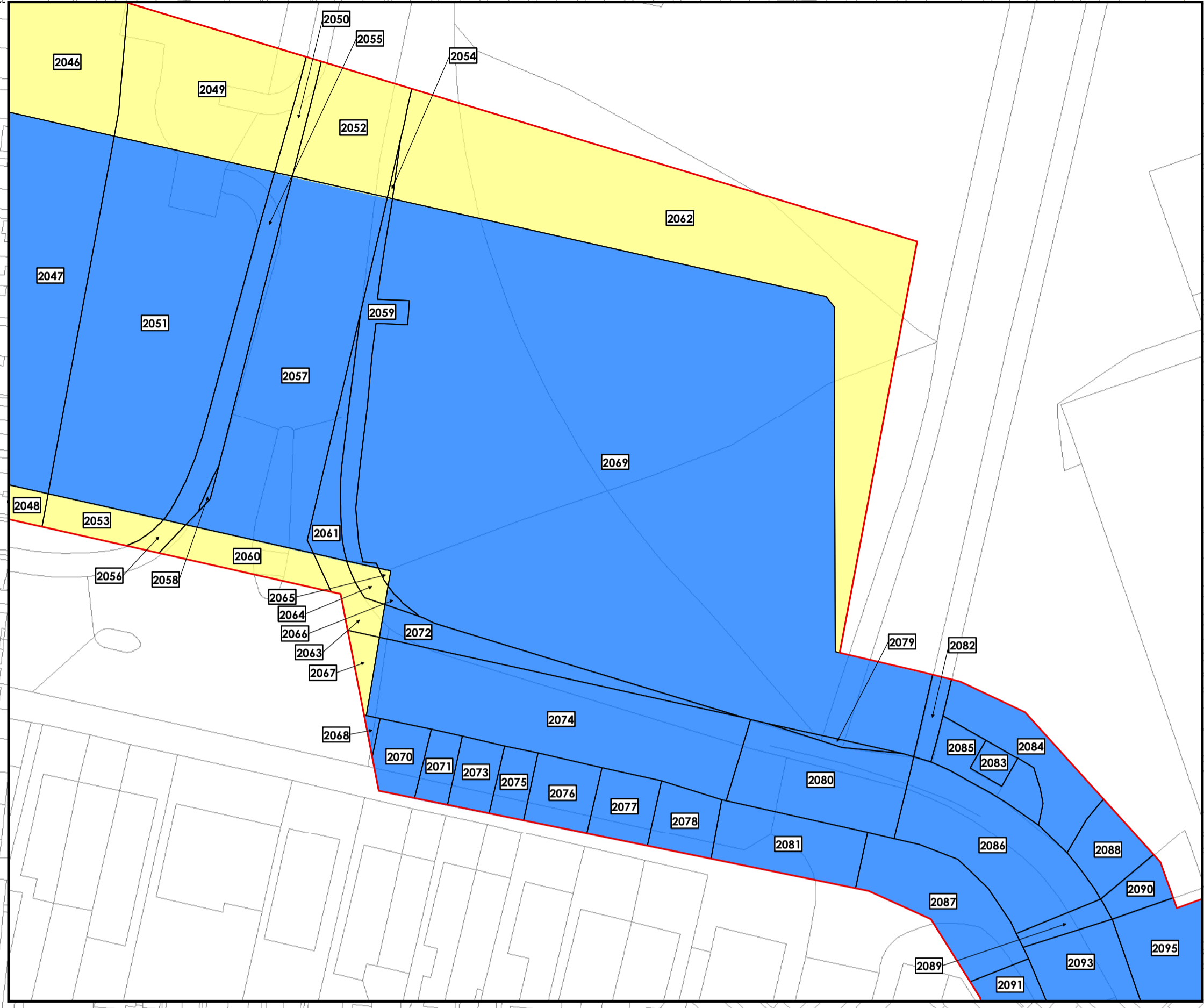
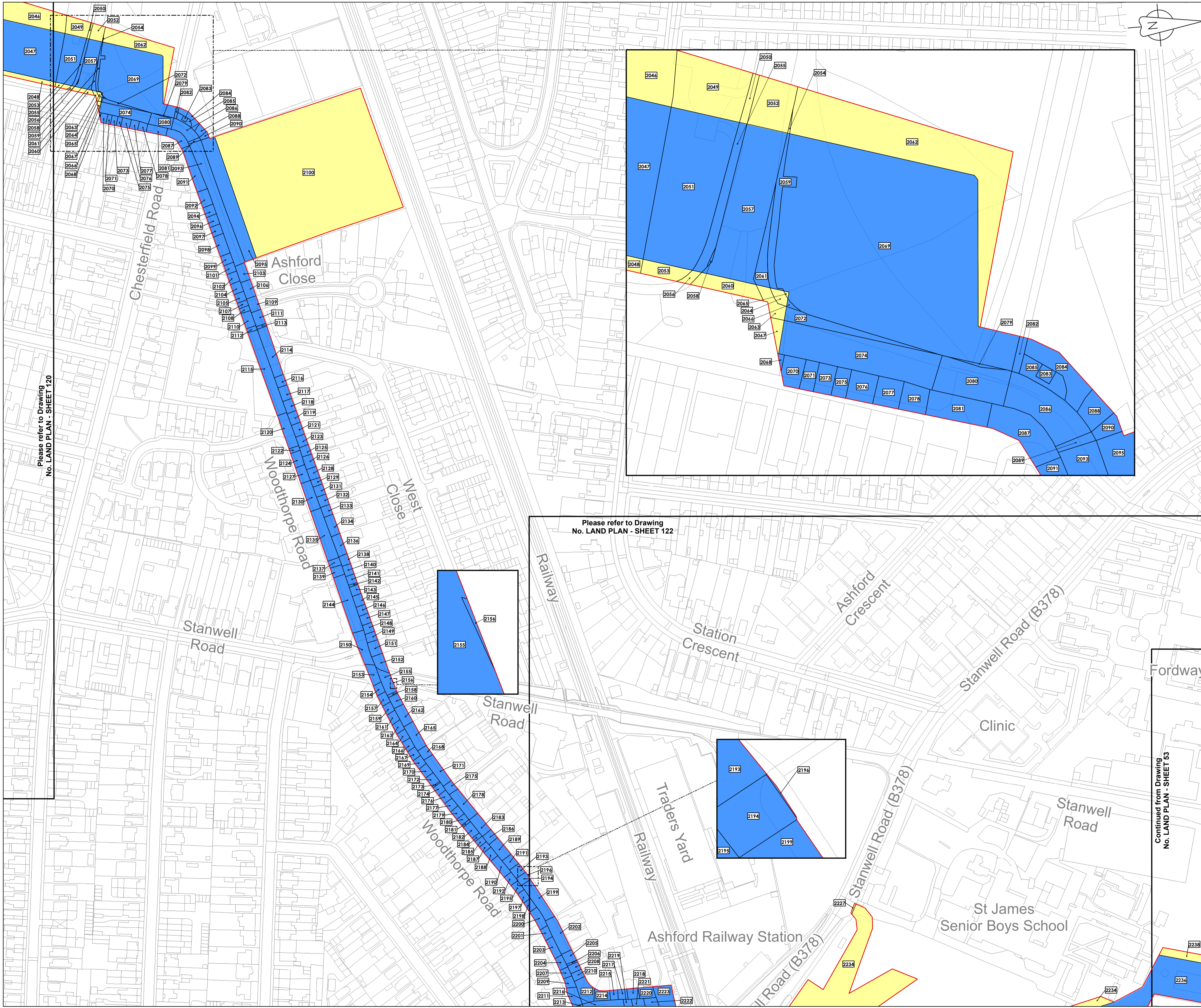

LOCATION PLAN
SCALE 1:500,000

- Legend**
- Order Limits
 - Land subject to compulsory acquisition of all estates and interests as further described in para 5(a) of the Book of Reference
 - Land subject to the compulsory acquisition of permanent rights for the pipeline and associated works as further described in para 5(b) of the Book of Reference
 - Land subject to compulsory acquisition of permanent rights of access and parking as further described in para 5(c) of the Book of Reference
 - Land subject to temporary possession for construction, mitigation, access, etc as further described in para 5(d) of the Book of Reference
 - 1494 Book of Reference plot label

© Crown copyright and database rights 2019
Ordnance Survey License Number AL100005237



THIS DRAWING IS PROTECTED BY COPYRIGHT. IT MAY NOT BE REPRODUCED IN ANY FORM OR BY ANY MEANS FOR ANY PURPOSE WITHOUT WRITTEN PERMISSION OF FISHER GERMAN LLP CHARTERED SURVEYORS



C03	23-08-19	SHEETS 10, 11 & 54 REVISED TO WITHDRAW A2b SUB-OPTION	MT	EP	IL	AW
C02	17-06-19	SHEETS 47 & 122 REVISED FOLLOWING S51 ADVICE	MT	EP	IL	AW
Rev	Rev. Date	Purpose of revision	Drawn	Check	Rev'd	Apprv'd

The Estates Office, Norman Court
Ashby de la Zouch, Leicestershire, LE65 2UZ
0845 437 0383
slpproject@fishergerman.co.uk

Client
Esso Petroleum Company, Limited
Ermyn House,
Ermyn Way,
Leatherhead,
Surrey,
KT22 8UX

Southampton to London Pipeline Project

Drawing title LAND PLAN SHEET 121 REGULATION 5(2)(i)		
Application number: EN070005		
Drawing status - FINAL FOR ISSUE		Rev
Scale 1:1,250 @A1		C03
FG No. SLP-2019-03-MT-BOR		
Client No. 105124-001		
Drawing Number LAND PLAN - SHEET 121		

Please refer to Drawing No. LAND PLAN - SHEET 120

Continued from Drawing No. LAND PLAN - SHEET 53

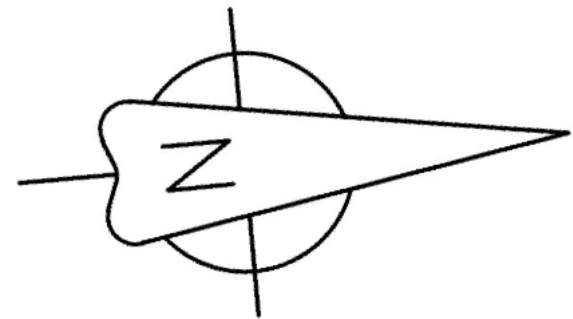
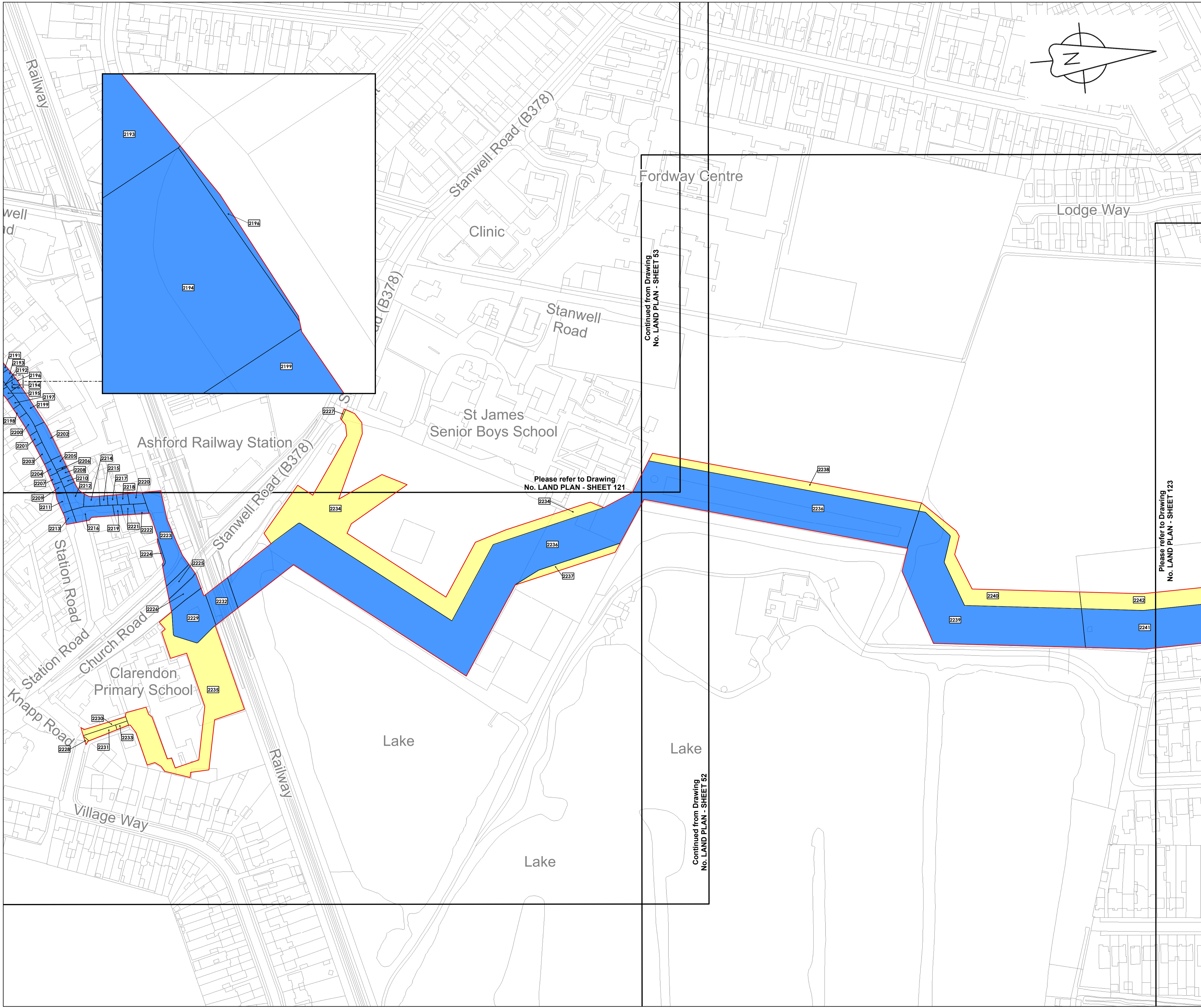

LOCATION PLAN
SCALE 1:500,000

- Legend**
- Order Limits
 - Land subject to compulsory acquisition of all estates and interests as further described in para 5(a) of the Book of Reference
 - Land subject to the compulsory acquisition of permanent rights for the pipeline and associated works as further described in para 5(b) of the Book of Reference
 - Land subject to compulsory acquisition of permanent rights of access and parking as further described in para 5(c) of the Book of Reference
 - Land subject to temporary possession for construction, mitigation, access, etc as further described in para 5(d) of the Book of Reference
 - 1494 Book of Reference plot label

© Crown copyright and database rights 2019
Ordnance Survey License Number AL10005237



THIS DRAWING IS PROTECTED BY COPYRIGHT. IT MAY NOT BE REPRODUCED IN ANY FORM OR BY ANY MEANS FOR ANY PURPOSE WITHOUT WRITTEN PERMISSION OF FISHER GERMAN LLP CHARTERED SURVEYORS

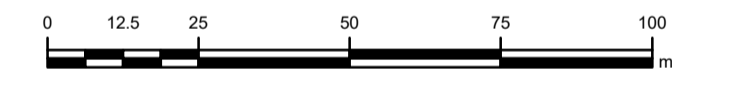

C03	23-08-19	SHEETS 10, 11 & 54 REVISED TO WITHDRAW A2b SUB-OPTION	RW	MT	IL	AW
C02	17-06-19	SHEETS 47 & 122 REVISED FOLLOWING S51 ADVICE	RW	MT	IL	AW
Rev	Rev. Date	Purpose of revision	Drawn	Check	Rev'd	Appr'd



The Estates Office, Norman Court
Ashby de la Zouch, Leicestershire, LE65 2UZ
0845 437 0383
slpproject@fishergerman.co.uk

Client
Esso Petroleum Company, Limited
Ermyn House,
Ermyn Way,
Leatherhead,
Surrey,
KT22 8UX



Drawing title
**LAND PLAN
SHEET 122
REGULATION 5(2)(i)**

APPLICATION NUMBER: EN070005

Drawing status - FINAL FOR ISSUE

Scale 1:1,250 @A1

FG No. SLP-2019-03-MT-BOR

Client No. 105124-001

Drawing Number
LAND PLAN - SHEET 122

C03

Continued from Drawing
No. LAND PLAN - SHEET 53

Continued from Drawing
No. LAND PLAN - SHEET 52

Please refer to Drawing
No. LAND PLAN - SHEET 123

Please refer to Drawing
No. LAND PLAN - SHEET 121

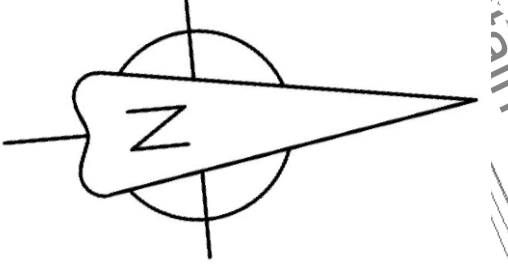
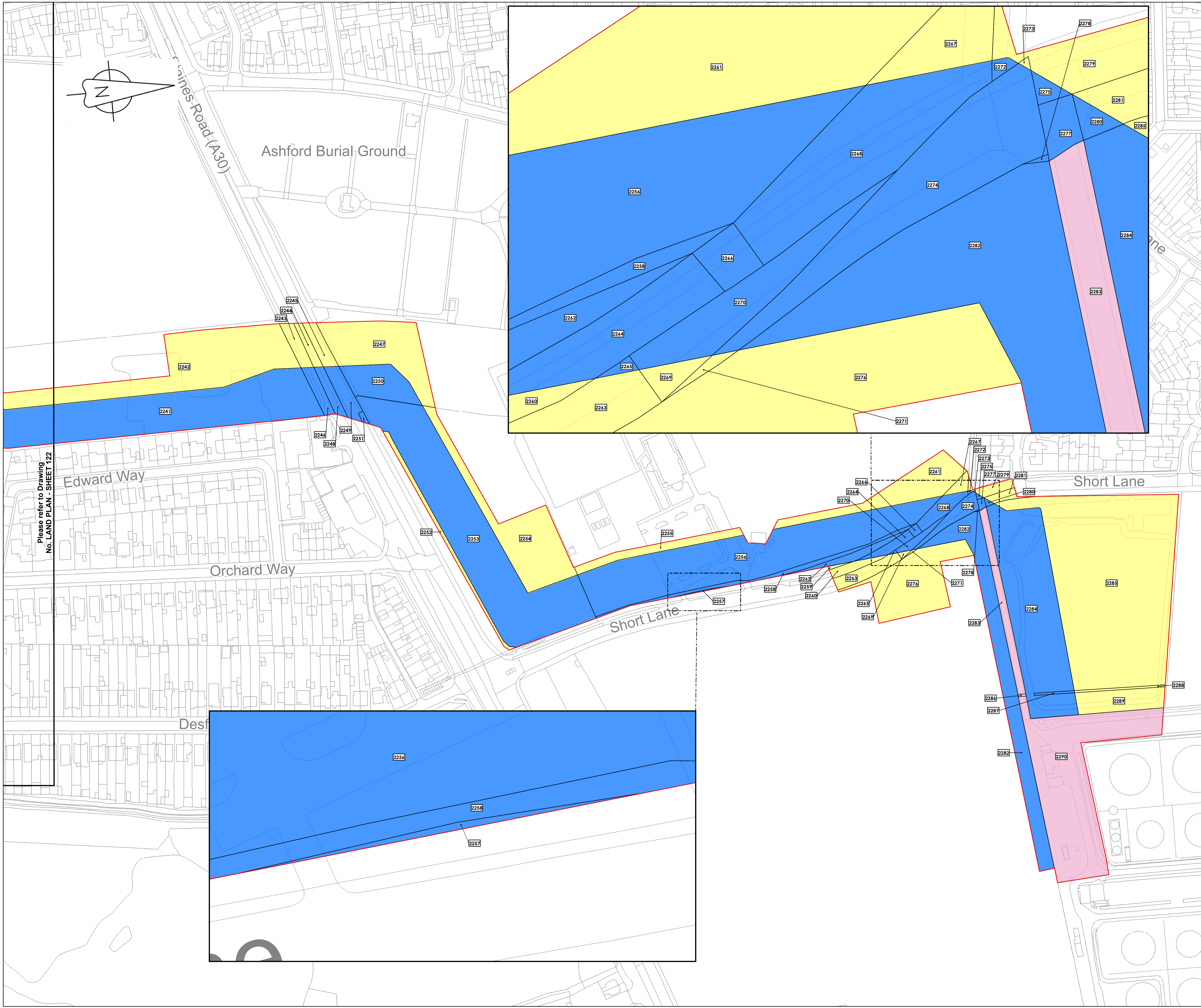

LOCATION PLAN
SCALE 1:500,000

- Legend**
- Order Limits
 - Land subject to compulsory acquisition of all estates and interests as further described in para 5(a) of the Book of Reference
 - Land subject to the compulsory acquisition of permanent rights for the pipeline and associated works as further described in para 5(b) of the Book of Reference
 - Land subject to compulsory acquisition of permanent rights of access and parking as further described in para 5(c) of the Book of Reference
 - Land subject to temporary possession for construction, mitigation, access, etc as further described in para 5(d) of the Book of Reference

[1494] Book of Reference plot label

© Crown copyright and database rights 2019
Ordnance Survey License Number AL10005237



THIS DRAWING IS PROTECTED BY COPYRIGHT. IT MAY NOT BE REPRODUCED IN ANY FORM OR BY ANY MEANS FOR ANY PURPOSE WITHOUT WRITTEN PERMISSION OF FISHER GERMAN LLP CHARTERED SURVEYORS

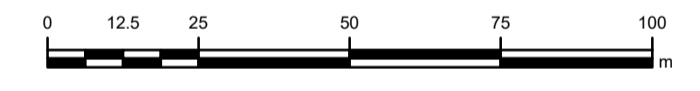

C03	23-08-19	SHEETS 10, 11 & 54 REVISED TO WITHDRAW A2b SUB-OPTION	RW	EP	IL	AW
C02	17-06-19	SHEETS 47 & 122 REVISED FOLLOWING S51 ADVICE	RW	EP	IL	AW
Rev	Rev. Date	Purpose of revision	Drawn	Check	Rev'd	Apprv'd



The Estates Office, Norman Court
Ashby de la Zouch, Leicestershire, LE65 2UZ
0945 457 0383
slproject@fishergerman.co.uk

Client
Esso Petroleum Company, Limited
Ermyn House,
Ermyn Way,
Leatherhead,
Surrey,
KT22 8UX

Project
 Southampton to London Pipeline Project

Drawing title
LAND PLAN SHEET 123 REGULATION 5(2)(i)

APPLICATION NUMBER: EN070005

Drawing status - FINAL FOR ISSUE

Scale 1:1,250 @A1

FG No. SLP-2019-03-MT-BOR

Client No. 105124-001

Drawing Number

LAND PLAN - SHEET 123

C03

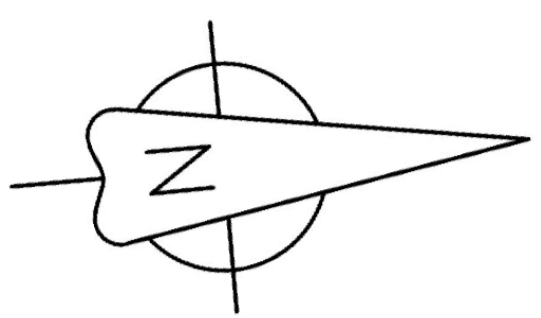

Please refer to Drawing
No. LAND PLAN - SHEET 119

Please refer to Drawing
No. LAND PLAN - SHEET 120

Continued from Drawing
No. LAND PLAN - SHEET 52

Continued from Drawing
No. LAND PLAN - SHEET 51



LOCATION PLAN
SCALE 1:500,000

- Legend**
- Order Limits
 - Land subject to compulsory acquisition of all estates and interests as further described in para 5(a) of the Book of Reference
 - Land subject to the compulsory acquisition of permanent rights for the pipeline and associated works as further described in para 5(b) of the Book of Reference
 - Land subject to compulsory acquisition of permanent rights of access and parking as further described in para 5(c) of the Book of Reference
 - Land subject to temporary possession for construction, mitigation, access, etc as further described in para 5(d) of the Book of Reference
 - Book of Reference plot label

© Crown copyright and database rights 2019
Ordnance Survey License Number AL10005237



THIS DRAWING IS PROTECTED BY COPYRIGHT. IT MAY NOT BE REPRODUCED IN ANY FORM OR BY ANY MEANS FOR ANY PURPOSE WITHOUT WRITTEN PERMISSION OF FISHER GERMAN LLP CHARTERED SURVEYORS

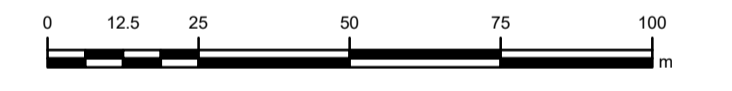

C03	23-08-19	SHEETS 10, 11 & 54 REVISED TO WITHDRAW A2b SUB-OPTION	RW	EP	IL	AW
C02	17-06-19	SHEETS 47 & 122 REVISED FOLLOWING S51 ADVICE	RW	EP	IL	AW
Rev	Rev. Date	Purpose of revision	Drawn	Check	Rev'd	Apprv'd



The Estates Office, Norman Court
Ashby de la Zouch, Leicestershire, LE65 2UZ
0845 437 0383
slpproject@fishergerman.co.uk

Client
Esso Petroleum Company, Limited
Errmy House,
Errmy Way,
Leatherhead,
Surrey,
KT22 8UX

Project
 Southampton to London Pipeline Project

Drawing title
**LAND PLAN
SHEET 124
REGULATION 5(2)(i)**

APPLICATION NUMBER: EN070005

Drawing status - FINAL FOR ISSUE

Scale 1:1,250 @A1

FG No. SLP-2019-03-MT-BOR

Client No. 105124-001

Drawing Number
LAND PLAN - SHEET 124

C03